



City of Saint John

Request for Proposal

2022-091007P

**“ENGINEERING SERVICES: PETERS STREET – WATER, SANITARY,
STORM AND STREET RECONSTRUCTION”**

Sealed proposals, hand delivered or couriered, addressed to Monic MacVicar, CCLP, CPPB, Procurement Specialist, 1st Floor, Municipal Operations Complex, 175 Rothesay Avenue, Saint John, NB, E2J 2B4, and marked on the envelope:

“PROPOSAL 2022-091007P

**“ENGINEERING SERVICES: PETERS STREET – WATER, SANITARY,
STORM AND STREET RECONSTRUCTION”**

will be received until **4:00:00 p.m. Local Time, Thursday, March 10th, 2022**, for Landscape Architectural and Engineering Design and Construction Management Services for the above noted project, as per the Request for Proposal.

Proposals will be opened in the office of the Purchasing Agent, 1st Floor, Municipal Operations Complex, 175 Rothesay Avenue, immediately following the proposal submission deadline.

The lowest cost or any proposal not necessarily accepted.

Proposals will NOT be opened publicly due to the on-going pandemic

**Monic MacVicar, CCLP, CPPB
Procurement Specialist
Supply Chain Management**

SCOPE OF WORK for Proposal 2022-091007P

Engineering Services: Peters Street – Water, Sanitary, Storm and Street Reconstruction

1. GENERAL:

The City has prepared this document for Consulting Engineering firms wishing to provide their services to the City of Saint John. This request for proposals is to be used as a guide, in combination with good engineering judgment and standard engineering practices and is not intended to be a complete procedural document. It reflects basic standards the consultant shall adhere to when preparing a proposal or carrying out work for the City.

All engineers working on this project for the City must be a current member, licensee, or holder of a certificate of authorization with APEGNB. All Engineering companies working on this project for the City must have a current certificate of authorization with APEGNB.

The consultant shall in all matters act as a faithful advisor to the City. The consultant shall keep the City informed on all matters related to design, procurement and construction and all other important aspects forming part of the scope of work.

The consultant must aggressively and proactively manage the project in the best interest of the City of Saint John. It is anticipated that the overall project will require one (1) tender. The consultant will oversee and manage the entire project on behalf of Utilities and Infrastructure Services (Engineering). The proposal shall clearly explain the anticipated structure of project management during each phase.

The consultant shall be aware of and follow any orders, policies, directives, standards, and guidelines issued by any governmental authority, governing all or any part of the work under this RFP.

The consultant shall ensure that all staff and all sub-consultants that will be working on any City of Saint John jobsite(s) have read and will adhere to the City of Saint John COVID-19 Vaccine and Test Policy. The policy may be updated from time to time by the City. Any updates will be provided to the consultant. **Within five (5) working days of notification of acceptance of a Proposal, the successful consultant shall submit a completed and executed Vaccine or Test Acknowledgement Form.**

2. PROJECT DESCRIPTION:

The consultant will carry out preliminary design, detailed design and provide detailed cost estimates for construction, construction management and inspection services for the project listed below.

Tender documents are to be completed as soon as possible by the consultant in an effort for the City to capitalize on competitive bidding from contractors. Final Completion of all work shall be planned to be achieved in the 2022 construction season.

The project is generally as follows:

2.1 Sanitary Sewer

Install approximately 190m of new sanitary sewer on Peters Street from Coburg Street to Waterloo Street. New manholes and services to the property lines to be included as required. (Consultant to verify all required pipe sizes.)

The design of the Peters Street sanitary sewer must consider the separation of the storm and sanitary sewer flows as well as the connection of the existing combined sewer on Waterloo Street.

The consultant must consider existing sanitary infrastructure on Coburg Street and what impacts it will have on the design of the Peters Street sanitary sewer and any future connections within the Peters Street/Coburg Street intersection.

2.2 Watermain

Renew approximately 190m of watermain on Peters Street from Coburg Street to Waterloo Street. New services to the property lines to be included as required. (Consultant to verify all required pipe sizes.) The design of the new watermain must also consider the requirement for temporary water services during construction as the consultant will be responsible for the preliminary design of any temporary water services. The installation of any temporary water services will be completed by the contractor as part of the contract.

2.3 Storm Sewer

Install approximately 190m of storm sewer on Peters Street from Coburg Street to Waterloo Street to separate storm water from the sanitary sewer. New manholes, catch basins and services to the property lines to be included as required. The design of these storm sewers must take into consideration the requirements of the City of Saint John Storm Drainage Design Criteria Manual with consideration given to the effects of climate change. (Consultant to verify all required pipe sizes.)

The design of the Peters Street storm sewer must consider the separation of the storm and sanitary sewer flows as well as the connection of the existing combined sewer on Waterloo Street.

The consultant must consider existing storm infrastructure on Coburg Street and what impacts it will have on the design of the Peters Street storm sewer and any future connections within the Peters Street/Coburg Street intersection.

2.4 Roadway Reconstruction

Full street reconstruction of Peters Street from Coburg Street to Waterloo Street. The work generally includes excavation, backfill with new granular materials, new asphalt, new concrete curb and sidewalk, new signage, miscellaneous restoration, street trees and landscaping.

The consultant must consider the surrounding areas as well as any potential future high-pedestrian usage developments that may occur in the area. The enhanced cross-section design must meet the needs of all users of the transportation system. The consultant shall review pedestrian routes in the area and provide recommendations on any enhanced crossing infrastructure, including the use of tactile warning surface indicators. The consultant shall determine the best cross-section for the street reconstruction while adhering to all city plans/policies and while balancing the different modes of transportation.

The consultant is to also review the current street lighting levels on Peters Street and make any recommendations for modifications. A lighting warrant analysis is to be completed for each street in compliance with the City of Saint John Municipal Street Lighting Best Management Practice. A separate plan (not to be included in contract drawing set) detailing any modifications to the existing street lighting is to be prepared and submitted by the consultant as part of the Design Report. The City of Saint John will coordinate any modifications to the existing street lighting infrastructure with Saint John Energy (not to be included in the contract).

3. PROFESSIONAL SERVICES REQUIRED:

The professional services required for this project are divided into six parts as follows:

Part A) Site Surveys, Preliminary Investigation and Data Collection

The topographic surveys and the drawings shall use the following horizontal and vertical datum: NAD 83 (CSRS) New Brunswick Double Stereographic Projection and the Canadian Geodetic Vertical Datum of 1928 (CGVD28).

To facilitate an immediate start after award, the City will provide initial field survey point file, invert information, sewer videos and reports to the consultant. The consultant shall review the information provided and collect any additional information.

Legal surveys may be required by the consultant team during design if the works are within 2.0m of the property lines as shown on the SNB Property Fabric, which are sometimes not accurate to the degree needed. The consultant shall determine the amount of legal survey required for the project and detail the amount allowed for in the proposal. The topographic survey shall include street rights-of-way, any easements, etc. around the work area.

The consultant and all sub-consultants must use proper traffic control and warning signage (with approved sign bases) when working or surveying on the streets as per the General Specification for construction. All probe holes and drilled sample holes must be filled by the same crew who drilled them before they leave the site with appropriate materials. Holes in asphalt must be finished with asphalt.

The consultant is to advise the City if any of the borehole material that comes to the surface smells of or indicates the presence of petroleum products.

It is the responsibility of the consultant to indicate the extent of the required easements and/or property acquisitions for the construction of the works by submitting to the City a scale drawing (showing only property lines) indicating the exact limits of the property required. The City will have legal surveys prepared for any such acquisitions and City staff will negotiate and obtain any required municipal services easements and/or right to access property within the limits of the contract.

NOTE: The survey point file has been included as an attachment to this document to indicate features/structures within the project limits. The consultant shall be responsible for any additional survey information required for a complete design.

The location survey shall include but not be limited to all bridges, structures, buildings, property pins, curblines, sidewalks, poles, ditches, services, utilities (incl. Saint John Energy, NB Power, Aliant, cable television, and natural gas, etc.), valves, hydrants, manholes, catch basins, etc. The geotechnical investigation and testing deemed necessary by the consultant shall include all the necessary test pits and boreholes. These test pits and boreholes are to be shown on the project drawings.

NOTE: Auger probe information is not available for this location.

Compile all existing record drawings of the proposed construction work areas. The topographic survey shall pick-up all surface features and buried utilities with a high degree of accuracy obtained from state-of-the-art survey equipment. City crews will excavate and expose pipes at locations requested by the consultant to gather

information during the consultant's topographic survey, for any critical hookup locations. Plans must note the survey datum and all the monuments used to establish elevations.

The consultant shall be responsible for confirming all key structure inverts.

No documents will be made available during the proposal stage. Once the proposal is approved, the City's record drawings and data will be made available to assist in the creation of the new designs and drawings, but no guarantee as to their completeness or accuracy will be made. The consultant shall send their requests in writing for large amounts of data and allow a reasonable amount of time to retrieve such. The consultant must contact Infrastructure Development directly to gather all pertinent data. The consultant is expected to meet and be familiar with City staff and their respective roles. The consultant shall collect record data from all other utilities that have services along the corridor of interest, having them mark out their infrastructure in the field and have the consultant's survey crew pick up this data.

The consultant shall submit a **Pipe Report** (two (2) hard copies and one (1) digital copy) to the City for review and acceptance before the design work is started. Pipe reports shall be completed for all projects including street reconstruction projects.

The pipe report shall consist of the following steps and deliverables:

1. The consultant shall flush and video all storm and sanitary sewers within the project boundaries, and 100m upstream and downstream as a minimum. Submit the digital copy and the written report. Review Service Cards and compare the service laterals to the information from the sewer videos.

If the sewers cannot be videoed due to debris or protruding laterals, then the consultant shall provide drawings to the City's Engineer identifying the problem and the location and the City will facilitate the necessary sewer flushing etc. and then notify the consultant when the sewer is available for video.

NOTE: The City has sewer video and report information (2018) available on Peters Street from Coburg Street to Waterloo Street as shown on the attached "Peters Street Existing Information" diagrams. These videos will be made available to the consultant and any information on these videos must be incorporated into the Pipe Report by the consultant. The consultant is still expected to complete any remaining videos as required by this Request for Proposal.

The City intends to complete sewer service lateral launching for Peters Street from Coburg Street to Waterloo Street. The video and report will be made available to the consultant. The consultant shall use this information to compare the information from the Service Cards and

main sewer videos as well as to identify if there are any abandoned laterals that can be removed.

2. Survey field work shall include opening all chamber and manhole lids, and taking all necessary invert elevations, survey shots, measurements and photos as required to collect all pertinent information such as pipe material and diameter.

NOTE: The City has invert information available on Peters Street from Coburg Street to Waterloo Street. This information is included as an attachment to this document and shall be incorporated into the Pipe Report by the consultant. The consultant is still expected to gather any additional invert information as required by this Request for Proposal.

3. Investigate existing infrastructure by reviewing all digital and paper records available from the City or other utilities. Contact all buried infrastructure owners to confirm what is in the ground, and request field locates as required.
4. Alert the Engineer to conflicting information and contact the appropriate personnel to clarify the ambiguities.
5. Submit full size plans, the same scale as the proposed design drawings, showing only the existing infrastructure including the known water & sewer service laterals and the location and nature of each deficiency noted in the report. All pipes to be clearly labeled with their size and material for review and approval by the City before the design drawings start. Include a cover letter summarizing the findings and highlighting any items that may impact this project.
6. The pipe report may also recommend that more or less pipe or structures should be renewed, under the project. The pipe report must summarize the condition of the existing chambers, structures, and pipe work.

Part B) Preliminary Design, Cost Estimates and Design Report

The consultant must carry out all design in accordance with the latest editions of the following documents:

- City of Saint John’s Storm Drainage Design Criteria Manual;
- City of Saint John’s Municipal Street Lighting Best Management Practice (available for download from the City’s website);
- City of Saint John’s **Central Peninsula Secondary Plan**;
- Atlantic Canada Wastewater Guidelines Manual for Collection, Treatment and Disposal;
- Atlantic Canada Guidelines for the Supply, Treatment, Storage, Distribution, and Operation of Drinking Water Supply Systems;

- City of Saint John General Specifications;
- Canada-wide Strategy for the Management of Municipal Wastewater Effluent endorsed by the Canadian Council of Ministers of the Environment (CCME); and,
- Climate Change Adaptation Plan for Saint John.

Preliminary design (40% design drawings) shall be defined as the following:

- ◆ Complete survey and site plan showing all existing utilities, lot lines and surface features;
- ◆ Location of works is selected within 600mm;
- ◆ Preliminary design calculations completed;
- ◆ Select required capacities, sizes, and design flows;
- ◆ Prepare the design report complete with construction cost estimates;
- ◆ Identify and locate all major components on the design;
- ◆ A drawing set cover sheet and key plan that shows the proposed construction site(s); and,
- ◆ Gantt chart completed showing all major components of the project including the design, tendering, construction phases, testing, disinfection, commissioning, etc. This schedule must be updated at all project milestones.

The consultant will also need to speak to the property owners along the route of the project to gather information about water and sewer services, or other matters related to the project. It would be expected that the consultants' inspector will keep the lines of communication open with the residents and businesses during the course of the work.

The consultant shall present "The Design Report" encompassing all aspects of this project to the City's Technical Review Team to discuss findings, solutions, and options. The design report must compare the **flow capacities, velocities, and head loss** of various pipe sizes near the desired range, discuss the pros and cons of various pipe materials and how these options will impact on cost. The report must also compare the different road design cross-section options, discussing the pros and cons of each option and how the cost will be impacted.

The consultant shall also provide the digital file of the model(s) used and/or prepared for this project. Hardcopies of all standard modeling reports (energy grade line profile, hydraulic grade line profile, data entry, pipe capacities drainage areas, etc.) must be accompanied with the final design report.

The consultant is to review the current street lighting levels within the projects limits and make any recommendations for modifications. A lighting warrant analysis is to be completed for each street in compliance with the City of Saint John Municipal Street Lighting Best Management Practice. A separate plan (not to be included in contract drawing set) detailing any modifications to the existing street lighting is to be prepared and submitted by the consultant as part of the Design

Report. The City of Saint John will coordinate any modifications to the existing street lighting infrastructure with Saint John Energy (not to be included in the contract).

The consultant shall provide digital files and at least eight (8) hard copies of the final design report and the preliminary design (printed in double sided format).

All reports and construction specifications must be **signed and stamped** by the consultant's engineer. All reports and construction specifications submitted to the City shall become the property of the City, which may be used and redistributed as the City sees fit.

After review and acceptance of the report by the Technical Review Team, the consultant may proceed with Part D. Work on Part C, Part E and Part F shall only proceed when written authorization from the City is provided to the consultant.

Part C) Conduct Public Consultation Process

The City wants to have well-informed citizens, businesses and other stakeholders. As such, one of the two following options shall be used for public information sessions:

In-Person:

The consultant shall arrange and host two public information sessions on one day (2:00 to 4:00pm and 6:00 to 8:00 pm) at a location close to the project site. The consultant shall be responsible for booking and the costs associated with the public meeting venue and the consultant shall be responsible for translating all material for the public meetings. The consultant shall have large-scale drawings, project information sheets and handouts detailing limits of work and time frames/work schedules involved, press releases, digital renderings, photos and other visual aids to show the proposed designs to the public and media. All materials for public information shall be presented in both the English and French languages (professional translation required) as per City of Saint John policy. The consultant shall be available for questions and collect comments from local residents and business owners. The public information sessions shall be advertised on the City's website. Project information letters shall be sent by the consultant to all residents and businesses within the work zones advising them of the information sessions and the upcoming construction work.

Virtual:

In the event that in-person public information sessions described above are not permitted due to COVID-19 restrictions, the consultant shall arrange for an on-line public information session. The public information session shall run for two (2) consecutive hours with the timing to be confirmed. The consultant shall have presentation material available to show the proposed design to attendees as

well as answer questions and collect comments. The consultant shall be responsible for registering those that wish to attend and for sending out invitations to the meeting. There shall also be the option of recording the public information session so that it may be posted on the City's YouTube channel. The public information session shall be advertised on the City's website. Project information letters shall be sent by the consultant to all residents and businesses within the work zones advising them of the information session, how to register to attend, and provide information on the upcoming construction work.

For budgeting purposes, the consultant shall include for the cost of the in person option in their proposal. The City shall determine which engagement session is to be provided.

Regardless of the format of the Public Information Session, the consultant shall present a "Report on Part C" to City staff to summarize the concerns and comments and include recommendations on how these concerns and comments can be addressed to meet the needs of the community and the City of Saint John (Utilities and Infrastructure Services).

Work on any major streets must have traffic planning and organizing being led by the consultant with input from the contractor and approved by the City. The consultant shall notify the local residents and businesses of all service disruptions and traffic issues etc. well in advance of construction. The consultant must also draft media advertisements to notify residents and commuters of major disruptions in traffic or utility services.

Part D) Detailed Design

The consultant team shall prepare all detailed design drawings, specifications, and tender documents for the site works and all the other items mentioned in the description of the works.

Detailed design typically involves several iterations and revisions of alignments, profiles, and major design elements. The construction cost estimates will require updating in conjunction with the design revisions. For projects involving road reconstruction, cross sections must be included on the drawings at 15m intervals and at all driveways, doorways, stairs, and windows.

The consultant must look beyond the confines of the immediate project site and determine what impacts the new works will have on the system as a whole and propose solutions to avoid possible problems.

The consultant must review all applicable plans, report(s) and data made available by the City. The consultant shall review the material in detail, as the consultant will be responsible for performing any further investigation, data gathering, etc., which may be necessary. The cost of such shall be detailed and included by the consultant

in the proposal. The City will gather new pressure data from fire hydrants at the request of the consultant, if necessary.

Detailed design shall be defined as the following:

- ◆ All items completed from the preliminary design requirements;
- ◆ Location of works is selected within 100mm;
- ◆ Detailed design calculations completed;
- ◆ A revised and detailed construction cost estimate;
- ◆ Complete the 100% design drawings and tender documents reviewed and approved by the City's Technical Review Team; and,
- ◆ Approvals and permits from all utilities and approval agencies.

Designs must also incorporate planning and sequencing of service disruptions (such as water main shutdowns), testing, disinfection, and commissioning. The consultants will be required to lead the team of sub-consultants, contractors, and City staff through these phases.

Work on any street must have traffic planning and organizing being led by the consultant. Traffic planning must be carried out by the consultant before tendering to give the City and contractor guidance as to the general scope of the detours, etc. The consultant may specify in the tender documents that the contractor is to submit traffic detour and work zone safety plans and drawings. The consultant must review submissions from the contractor and seek approval from the City. Traffic detour and work zone safety plans and drawings must be approved by the City before construction commences. The consultant may also have to co-ordinate timing of work with other agencies to avoid conflicting traffic detours.

The consultant shall co-ordinate the design drawings with all the underground utilities before the preparation of the tender documents to avoid conflicts with other utilities such as gas, electric, telephone, etc. Underground utility lines must be marked out and picked up during the topographic survey in Part A.

Before detailed designs and related documents are sent to the client for review, the consultant must have other engineers from their firm review them for errors to ensure only high-quality work is released.

The consultant must identify in the proposal the peer reviewers. The peer review engineer(s) must send a memo to the client with the tender ready final drawings and specifications, stating the outcome of the review.

The construction tender documents shall not indicate that the contractor must supply any design or engineering services, (excluding shoring and dewatering design) except if there is a design/build component or written approval is granted prior to tenders being called.

The consultant shall be responsible for applying for all the design approvals and permits necessary from all approval agencies, such as the NBDELG, NBNRED, NBDTI, etc. The Consultant must ensure that construction does not begin on the project until all approvals and permits have been received.

The City’s Engineer must approve any variance from these standards in writing before any construction tenders are called.

Part E) Tender Period Services, Materials Testing & Inspection, Red Books, and Record Drawings.

1. Tender Period Services

Upon approval of the consultant’s work, City staff will make copies and tender the project, however the consultant is to be available during the tender period to respond to questions (write addenda if required) and to perform the tender analysis. The consultant shall prepare a Tender Summary for each tender. It shall be a digital spreadsheet that compares the Engineer’s estimate to all tendered items from all tenders submitted.

2. Materials Testing & Inspection

The **contractor** shall provide quality control testing for concrete, compaction of soils and for asphalt placement & testing. The **consultant** shall still provide random quality assurance tests to confirm that the contractor tests are in compliance. The **consultant** shall also make sure that the contractor is completing all his required testing. The **consultant** shall provide the Quality Assurance for the Portland cement concrete, granular material, and the asphalt concrete. All costs for asphalt, concrete and soil quality assurance testing must be included in Part E of the consultant’s proposal.

The Consultants minimum requirements for material testing and inspection are as follows:

Asphalt Inspection and Testing

- Full time inspection for asphalt placement by qualified personnel. The inspector assigned to this task shall have a minimum of two (2) years direct related experience with asphalt inspection. The consultant shall identify in the proposal the qualified personnel they intend to utilize for this task including related experience. If the consultant does not have the qualified personnel directly on staff, then the consultant must propose to utilize a sub-consultant that has the required expertise in asphalt inspection.
- Measurement of thickness, temperature, etc.
- Signing and collection of weight tickets as they arrive

- Quality Assurance of asphalt in accordance with Division 27 of the General Specifications.

NOTE: The City of Saint John requires Certification by the Canadian Council of Independent Laboratories (CCIL) for asphalt testing laboratories. Asphalt laboratories are to have Type “A” Certification – Asphalt Mix Design for Superpave Methods. A copy of the CCIL certification is to be included in the proposal submission.

Concrete Inspection and Testing

- Slump, temperature, air test and compressive strength cylinders shall be considered a “set” of tests.
- Compressive strength testing at CSA standard A283 certified laboratory
- Check formwork and compaction of base gravels before each pour
- Check elevations, slopes, and grades before every placement
- Quality Assurance by the consultant shall consist of random testing.
- Sampling and testing frequency of concrete:
 - a. The minimum frequency shall be **one set of tests for every 10** done by the contractor.
 - b. On smaller projects involving only a few loads of concrete, one complete set of tests shall be made.
 - c. Test Samples:
 - i. The test samples shall consist of three (3) concrete cylinders. Compressive strength testing obtained at 7 and 28 days.
 - d. Reporting of field and laboratory testing:
 - i. Field test results obtained shall be recorded and submitted to the City.
 - ii. Compressive strength results shall be submitted to the City on the consultant’s standard reporting form.

NOTE: The City of Saint John requires Certification by the Canadian Council of Independent Laboratories (CCIL) for concrete testing laboratories in accordance with CSA Standard A283 Qualification Code for Concrete Testing Laboratories. A copy of the CCIL certification is to be included in the proposal submission.

Granular Material supply and placement (soils and gravels) testing

- Confirming the contractor’s test results onsite (QC by contractor).
- Ensuring proper frequency of compaction tests by contractor.
- QA by consultant shall consist of random compaction testing using nuclear density equipment. The minimum frequency shall be one test for every 15 done by the contractor.
- Enforcement of established rolling pattern.
- Approval of material before it arrives onsite (gradation and other properties).
- Checking grades, slopes, thicknesses during fine grading.
- Witness and comment on proof rolling tests.

3. Red Books

It is the responsibility of the Consultant to obtain a copy of the “Standard Format for City of Saint John Red Book Notes” and to maintain a copy on file for all future projects. This format shall be followed by the Consultant when preparing the field notes for the project. The City of Saint John will provide “**Red Book**” field books for the consultant to fill out and return to City staff at the end of the project.

4. Record Drawings

The consultant shall submit a set of Record Drawings in digital formats. The drawings and data shall be in accordance with the Drawing Standards noted below. The as-built drawings will show the actual in-place vertical and horizontal alignments. The finished works shall be **re-surveyed** by the consultant to establish exact locations and elevations, and the date the site was re-surveyed shall be noted on the signed and sealed **Record Drawings**. The final survey shall also include the pickup of structures (valves, manholes, etc.) that were **not newly installed** during the project but are along the same section of street or easement. The consultant shall be responsible for obtaining the data and measurements used in the Record Drawings and shall not rely on the contractor to provide this information. The consultant shall note on the Record Drawings the number of the Red Book where the project information was recorded. The Record Drawings shall also include the ground water table elevation and geotechnical information, and the names and models of all products used.

All new works specified and incorporated shall have as-built information recorded including electrical, mechanical, structural, etc. All sheets in the set of Record Drawings shall be signed and sealed, including those of sub-consultants.

The digital as-built data submitted to the City shall become the property of the City, which may be used and redistributed as the City sees fit. The consultant shall not place any disclaimer notes on the Record Drawings.

Digital Drawing Standards

Purpose

The development of Geographic Information Systems (GIS) and computer aided drawing (CAD) has facilitated the method to reduce the time and costs of development processing and land use map updates. Hence, a digital drawing submissions standard has been adopted by the City of Saint John to set the standard and facilitate the transfer process. The intent of this program is to take advantage of new technology, reduce the cost of digital conversion, maintain the mapping, and facilitate the efficient transfer of data from private organizations to the City.

The standards and specifications contained within this document shall be used for digital drawing submissions to the Engineer for the purpose of development processing and GIS digital land use map updates.

Digital Format

The Consultant shall provide to the Engineer an As-Built record of the project which will include all required documentation, CAD files and any associated digital files as described below in both *printed* and *digital* versions.

All CAD drawings shall be submitted in AutoCAD (.DWG or .DXF) format with all line work complete. Each CAD project shall include all relevant resource files such as line & font resource files. The Consultant also shall provide the **drawings in PDF format**. This shall be a direct conversion, not a scan.

The City of Saint John will provide drawing file names for the legend portion of the drawing.

Each CAD project shall be accompanied with an ASCII text file of all as-built structure locations as well as any existing underground structure within the limits of the project. This text file is to be used for importing as-built and unknown structure locations into the City's G.I.S. The text file shall meet the following conditions:

- ✓ ASCII text file will include as-built structure locations such as catch basins, gate valves, manholes, air valves, outfalls, service boxes or any existing underground structure within the limits of the project.
- ✓ ASCII text file shall **only** include all as-built structure locations as well as any existing structures within the limits of the project and shall not contain other coordinated points such as curb shots, utility poles, corners of buildings, etc. This ASCII text file is to be used for importing structure locations into the City's G.I.S.

All coordinated points for the structures shall be delivered in a single comma-delimited ASCII text file. Each line of the file shall contain coordinate values (NAD83 CSRS Horizontal and HT2 Vertical) for a single point as follows:

Pt Number,Northing,Easting,Elevation,Field Code (Numeric)

1,7362284.223,2533177.653,15.207,3
2,7362028.622,2533004.711,25.695,16
3,7362009.446,2532991.590,25.935,4

The field code in the ASCII text file shall be City of Saint John field codes (i.e., Numeric Field Codes).

City of Saint John Field Codes			
3	CB EXIST CENTER	50	CATCHBASIN MANHOLE
4	CB EXIST EDGE	51	CATCH BASIN PYRD TOP
6	CULVERT	54	DRAIN TILE
14	FIRE HYDRANT	58	MH CP TELEGRAPH
16	GATE VALVE EXISTING	69	UTILITY HYDRO BOX
24	MANHOLE EXIST	70	UTILITY TEL BOX
25	HYDRO MANHOLE	71	UTILITY CABL BOX
26	TELEPHONE MANHOLE	79	NEW SANITARY MANHOLE
27	OTHER	80	NEW STORM MANHOLE
46	WATER TRACE	81	NEW CB EDGE
43	UTILITY BOX	82	NEW CB CENTER
44	SERVICE BOX	83	NEW FIRE HYDRANT
45	VAULT	1205	GATE VALVE NEW

Drawing Documentation

1. The horizontal and vertical datum utilized shall be identified as NOTE 1 on all engineering drawings prepared for the City of Saint John. The horizontal and vertical datum shall be NAD 83 (CSRS) New Brunswick Double Stereographic Projection and the Canadian Geodetic Vertical Datum of 1928 (CGVD28).
2. All as-built drawings are to be marked on the title block in an obvious fashion with the text “Record Drawing” on the CAD files and printed copies of the drawings.
3. Each CAD project shall be accompanied with documentation to indicate CAD layers.
4. All required drawing documentation shall be summarized on a transmittal sheet submitted in both printed and digital versions. The transmittal sheet shall be placed on the same USB Drive as the drawing files that the documentation refers to. The transmittal sheet shall include:
 - ✓ Please find enclosed :
 - ✓ Job Title
 - ✓ Company/ Firm
 - ✓ Contact Person
 - ✓ Address
 - ✓ Email Address
 - ✓ Phone
 - ✓ List of attachments and digital files
 - ✓ Record Drawings, one (1) set, on high quality bond paper.

5. Media

1. All electronic files shall be in a format acceptable to the City.

2. All submitted digital files shall include a transmittal with the project title, contract number, contractor, consultant name, date of submittal, and list of contents.
3. Produce plans on an ISO A1 paper size no larger than 600x900mm.

Part F) Construction Management

The consultant must prepare all required documentation for construction management in a formal and standardized format acceptable to the City. The list of documents must include but is not limited to the following: change orders, addenda, progress payments, summary of extras, minutes of meetings, status reports, construction and consultant budget updates and forecasts, reports to the engineer, meeting agendas, reports on contractor performance, quality control test reports, deficiency lists, letters, memos and so on.

The consultant is responsible for the **primary** field layout, including marking out property lines for the contractors. This may require the services of a legal surveyor where property pins are not present. The consultant shall do the **primary** field layout at least once during each phase of the project. If the contractor does not preserve the layout stakes, the consultant may request a fee from the contractor to replace them. The consultant shall be responsible for the primary field layout, which consists of the layout of centerline, control points and structures. All other layout will be the responsibility of the contractor. The consultant shall give the contractor all the information and survey data points required to build the works utilizing the standard City of Saint John field codes from Digital Drawing Standards.

The consultant must co-ordinate, plan and notify all parties of all service shutdowns, testing, water main pressure testing & disinfection and system commissioning. The consultant will submit drawings or neat sketches that clearly communicate the proposed activity for the City's approval. The City will prepare all water service shutdown notices and provide them to the consultant for distribution. The consultant must deliver the notices to each home and business affected. The inspector must attempt to talk to someone at each building to explain the shutdown and leave a notice in an obvious location if nobody is home. The consultant must co-ordinate and plan traffic detours and review proposed work zone safety plans received from the contractor. The City of Saint John staff will translate all routine and standardized public notices during construction.

The consultant must review and comment on all submissions and correspondence from the contractor and provide recommendations to the City as to the best course of action.

The consultant must invite the WorkSafeNB safety inspector to the pre-construction meeting, giving the appropriate officer a minimum of one week's notice.

The consultant shall immediately notify the Environment and Climate Change Canada's National Environmental Emergencies Centre (NEEC) **until personal contact is made** (1-800-565-1633) on any sewage overflows discharged to the environment. The Consultant shall provide the location of the discharge, time of discharge, amount of discharge and a detailed description of the event. Consultants are responsible for preparing the detailed emergency report required within five (5) days should sewage overflow occur, with discharge to the environment, as a result of project activities.

The field inspector (or resident engineer) assigned to this project shall have significant (minimum 4 years) related experience with such construction activity. The field inspector shall have a local cellular phone for the duration of the project and the number is to be provided to the City prior to the start of construction.

The field inspector shall have a copy of the latest revision of the General Specifications, the contract drawings and specifications and the standard format for Red Book Notes, the pipe report, video report, service cards, any applicable permits, or approvals onsite, and be familiar with them. The **principals of the consulting firm** must educate and prepare the field inspectors before the start of construction. They must understand the tasks and responsibilities of the position.

The City of Saint John Construction Inspection Guidelines shall be used as a basis for the general requirements for inspecting the construction and installation of municipal infrastructure.

The field inspector shall take pre-construction photographs and shall also take construction photographs for the duration of the project utilizing a digital camera. Each photograph must have the date taken on it and the location labeled. A labeled USB flash drive containing the digital photographs in chronological order shall be provided to the City at the end of the project.

The consultant shall provide daily inspection 'Field Notes' to detail all work done on the construction site that day. **Daily Field Reports** in the consultant's standard format shall be completed every day and sent to the City's project engineer at least once a week. The inspector shall also fill out service cards for each building serviced to detail the water, sanitary and storm services that are installed during the project.

During construction, the consultant must provide the City with weekly e-mails (by Monday at 4:00pm) indicating those staff members who worked on the project the previous week, a brief description on their work as well as how many hours each person worked.

The field inspector shall be available to work overtime and on weekends (if the contractor is working), without extra charges to the City. The consultant will provide full time inspection and be on-site at all times when the contractor is

working. The inspector shall advise the client immediately when work on-site starts or stops unexpectedly and of all planned schedule changes and of all changes to the work that may result in extra costs to the City or standby charges.

The consultant shall review and approve the contractor's work including but not limited to all architectural, mechanical, electrical, SCADA, pipework, excavation, grading, compaction, concrete work, and asphalt paving, etc. In addition, the consultant shall verify and provide detail on quantities of excavation and fill material, (measured by the inspector, not the contractor) as well as provide certification of work for progress payments.

The field inspector must ensure that the contractor flushes and videos (video camera inspection in colour and in accordance with the City of Saint John General Specifications) all required sewers and drains. The consultant must review all sewer videos provided by the contractor, report any issues to the City and record them on the deficiency list as required.

4. METHOD OF PAYMENT:

Upon award of the contract the City will execute an agreement with the successful engineering firm for the work to be performed. Payment of fees shall be in accordance with the terms of the Request for Proposal at the rates submitted and accepted in the consultant's proposal not to exceed the Recommended Minimum Hourly Rates as contained in The Association of Consulting Engineering Companies – New Brunswick fee guideline to a maximum of the upset fee for Parts A, B, C, D, and E as required.

For Part F (where required), payment of fees shall be based on actual time in hours plus reimbursable expenses subject to approval by the City's Engineer.

The consultant shall invoice the City on a monthly basis for the work performed in accordance with the engineering services agreement. The consultant shall provide a status report with each invoice outlining in detail the scope of the work completed during that month. Payments will not be processed unless the invoice is signed by an authorized representative of the company, accompanied by a status report in the proper timed based format (hourly rate x hours worked).

Engineering fees are not based on a percentage of the construction costs; therefore, the approved upset fees will not be changed due to the final construction costs being different from the current budget estimate. A change in the fees may be considered only if the scope of the engineering work is changed at the request of the City's Engineer.

Maximum or upset fees (including HST) will be included in the proposal for Part A, Part B, Part C, Part D and Part E of this project beyond which no additional payments

will be considered unless first submitted by the consultant in writing and authorized in writing by the City.

The pricing submitted for Part F shall be in the format of a budget estimate based upon an estimated construction duration of twelve (12) weeks. The consultant's budget should also assume a 55-hour work week for the inspection services as well as 12 hours of project management per week for the consultant's Engineer overseeing the project plus reimbursable expenses.

The final amount paid to the consultant for Part F shall be based on actual time in hours to complete Part F plus reimbursable expenses subject to approval by the City's Engineer.

The total price stated for the project must also include an engineering contingency of \$10,000 + HST for unforeseen work. No part of this contingency shall be expended without the written direction of the City's Engineer, and any part not so expended shall be deducted from the contingency allowance. Payments for engineering work performed in the preparation of as-built drawings will only be made upon receipt of completed drawings.

5. TERMINATION OF CONTRACT:

The City will reserve the right to terminate the contract with the Engineering Firm after completion of Part A or at any other time during the course of the work. In such an event, payment will be made only for the work completed up to the time of termination.

The City of Saint John does not, by virtue of any proposal request, commit to an award of this bid, nor does it commit to accepting the proposal submitted, but reserves the right to award this proposal in a manner deemed to be in the best interest of the City.

6. CONTENT OF PROPOSAL:

The Consultant shall confirm a clear understanding of the work to be undertaken as described in the Scope of Work. The proposal must demonstrate that the consultant and its team have recent and significant experience with this type of work. When noting examples of experience gained on similar projects, the proposal must also note which current staff members worked on that project and what their role was. The proposal must specifically address all requirements of the work and any matters related to its successful implementation. The proposal must indicate what role each of the consultant's team will be carrying out for the project. The consultant may not substitute the project team members noted in the proposal without permission of the client. When proposing a schedule, the consultant must also indicate that their workload is such that they will have time to complete the project as promised. If the

consultant is very busy, they should either decline the work or propose a longer schedule at the time of the RFP submission.

The proposal shall include the following sections:

a. TECHNICAL PROPOSAL:

- i. Table of Contents
- ii. Work Plan and Schedule
- iii. Project Team
- iv. Experience with similar projects

b. FINANCIAL PROPOSAL:

- i. Maximum or Upset Fee(s) for each of parts A, B, C, D & E.
- ii. Budget Estimate for Part F.
- iii. Include a contingency allowance of \$10,000.
- iv. All costs are to be subtotaled (including contingency allowance) with the 15% HST component identified separately and added to arrive at a total cost.
- v. Billing Rate Summary (hourly billing rates for all key personnel).
- vi. The consultant must submit the cost breakdown in the following matrix format.

Sample format for financial proposal breakdown.

Part A	Part B	Part C	Part D	Part E	Part F	Engineering Contingency	Total (excluding HST)	HST (15%)	Grand Total (including HST)
						\$10,000.00			

The financial proposal shall include separate prices (including reimbursable expenses) for each of Part A, Part B, Part C, Part D, Part E, & Part F.

A further breakdown of Part F is required with the financial proposal to identify all staff participating in Part F, including hourly rates, hours, and reimbursable expenses.

All sub-consultants such as geotechnical, legal survey, electrical, structural and others shall have their fees identified and included in the appropriate part of the proposal.

7. EVALUATION CRITERIA:

For the purposes of this proposal call, submissions will be evaluated on the following criteria:

- ◆ *QUALITY AND COMPLETENESS* – Has the proposal addressed all the needs raised? Is the proposal presented in an organized and professional manner? (Criteria weight = 10 points)
- ◆ *CONSULTANT’S EXPERIENCE* – Has the proposal demonstrated a level of expertise with the requirements of this project? (Include references for projects of a similar nature.) (Criteria weight = 20 points)
- ◆ *EXPERIENCE OF EMPLOYEES / SUB-CONSULTANTS* – Has the proposal demonstrated a level of expertise for the employees of the company and sub-consultants listed? (Include resumes for staff and sub-contractors required) (Criteria weight = 35 points)
- ◆ *METHODOLOGY* – Does the approach to the project outlined in the proposal address, in a realistic sense, attainable goals and is it in keeping with the City’s expectations for the project? (Criteria weight = 75 points)
- ◆ *VALUE ADDED* – What additional information, technology, process, or options has the consultant included in his proposal? Is there value added to the consultant’s response for this additional information? (Criteria weight = 10 points)
- ◆ *COST* – Cost will be a factor, however not the only factor to be considered. (Criteria weight = 50 points)

Consultants are advised that proposals will be evaluated solely on the basis of information submitted in accordance with the request for proposals. The City reserves the right, if deemed necessary, to short-list the proposals and to request an additional verbal presentation from each short-listed proponent. The Consultant may supplement their presentation with a summary in written format to clarify points raised during the process.

8. INSURANCE REQUIREMENTS:

The consulting engineering firm shall obtain and keep in force, during the full duration of this contract, an Errors and Omissions Liability policy with a minimum limit of two (2) million dollars, and two (2) million dollars **per claim**. The policy shall include a clause stating that thirty (30) days’ written notice of cancellation of this policy will be given to the City of Saint John, by the insurers. Provide evidence of this policy.

The consultant must provide proof of current coverage from WorkSafeNB prior to the start of the work.

The consultant shall provide evidence of the following insurance coverage: General Liability with minimum limits of two (2) million dollars per occurrence. The policy shall include:

- Operations of the consultants in connection with this project;
- Products and completed operations coverage;
- Contractual liability with respect to this project;
- The City of Saint John added as an additional named insured;
- A cross liability clause;
- Non-owned automobile;
- Thirty days' notice of cancellation of this policy will be given to the City of Saint John, by the insurers; and,
- Standard automobile insurance for owned automobiles with at least the minimum limits allowed by law.

9. FORMALITY CLAUSE:

In order for the City of Saint John to consider any proposal submission as a legally binding offer, on behalf of the consultant, it is necessary for the consultant to communicate this formality to the City in the form of an offer which contains the original signature of the individual or representative of the firm who is authorized to act on behalf of the consultant.

To meet this requirement, all proposal submissions to the City of Saint John must be prefaced with a covering letter which contains an original signature of the individual authorized by the consultant to submit proposals on their behalf.

The covering letter must be on official company letterhead, be dated and be addressed to the attention of the City of Saint John representative specified in the request for proposal document. Additionally, it must make reference in the body of the letter to the request for proposal number and project title, as well as to the fact that the enclosed documents constitute a formal proposal offer and finally, the letter must contain the original signature as indicated.

Failure to include the required covering letter as a preface with your proposal will be grounds for immediate rejection on the basis that it is not formal.

10. STANDARD TERMS AND CONDITIONS:

Addenda

Periodically, the City of Saint John is required to issue notification of changes or corrections to a bid document by way of addenda. Normally these notifications will have direct bearing on the cost of a project and will influence bidding. Therefore, it is important that the City have assurances that bidders have in-fact received the notification(s).

Bidders are responsible for obtaining all addenda issued by the City. Addenda may be obtained from the City’s website (www.saintjohn.ca) under the menu option “Tender and Proposals”.

Bidders are required to sign and include all addenda with their bid submission.

Failure to include a copy of all signed addenda with the bid submission may result in rejection of the bid regardless of whether or not the changes noted in the addendum are included in the bid submission.

Advisory Notice(s)

Periodically, the City of Saint John is required to issue clarification notices to a bid document in the form of Advisory Notices. Normally these notifications will not have a direct bearing on the cost of a project and will not influence bidding.

Bidders are responsible for obtaining all advisory notice(s) issued by the City. Advisory Notice(s) may be obtained from the City’s website (www.saintjohn.ca) under the menu option “Tenders and Proposals”.

Bidders are instructed to sign the Advisory Notice and return it either by fax to (506) 658-4742 or email to supplychainmanagement@saintjohn.ca prior to the closing date.

Failure to comply with the instructions on an advisory may result in rejection of the bid.

Review of Proposals

The evaluation committee may invite proponents to meet with the review committee to make an oral/visual presentation in support of their proposal. The City will provide the meeting venue at its cost. The proponent shall bear its own costs related to such meeting.

Additional Information from Proponents

The City of Saint John reserves the right during evaluation of the bids to seek further information from any proponent and to utilize that information in evaluation and award without becoming obligated to seek further information from any other proponents.

Clarification of Bids

The City of Saint John reserves the right in its sole discretion to clarify any bid after close of bidding without becoming obligated to clarify any other bid.

Negotiation

The City reserves the right in its sole discretion to negotiate the final terms and conditions of the engagement contract with the most probable candidate for award prior to award of the engagement.

Inconsistency between Paper and Electronic Form

If there is any inconsistency between the paper form of a document issued by or on behalf of the City to proponents and the digital, electronic, or other computer readable form, the paper form of the document prevails.

Acceptance, Revocation and Rejection of Proposals

The proposal constitutes an offer which shall remain open and irrevocable until ninety (90) days after the date of the proposal opening.

Reserved Rights

The City reserves the right to:

- a) Reject an unbalanced Proposal. For the purpose of this section, an unbalanced Proposal is a Proposal containing a unit price which deviates substantially from, or does not fairly represent, reasonable and proper compensation for the unit of work bid or one that contains prices which appear to be so unbalanced as to adversely affect the interests of the City. The City reserves the right to use Proposals submitted in response to other like or similar Requests for Proposals as a guideline in determining if a bid is unbalanced.
- b) Amend or modify the scope of a project, and/or cancel or suspend the Bid Solicitation at any time for any reason.
- c) Require proponents to provide additional information after the Closing Date for the Bid Solicitation to support or clarify their bids.
- d) Not accept any or all bids.
- e) Not accept a bid from a bidder who is involved in litigation, arbitration, or any other similar proceeding against the City.
- f) Reject any or all bids without any obligation, compensation, or reimbursement to any bidder or any of its team members.
- g) Withdraw a Bid Solicitation and cancel or suspend the Bid Solicitation process.

- h) Extend, from time to time, any date, any time period or deadline provided in a Bid Solicitation (including, without limitation, the Bid Solicitation Closing Date), upon written notice to all bidders.
- i) Assess and reject a bid on the basis of:
 - i. Information provided by references.
 - ii. The bidder's past performance on previous contracts.
 - iii. Information provided by a bidder pursuant to the City exercising its clarification rights under the Bid Solicitation process.
 - iv. The bidder's experience with performing the type and scope of work specified including the bidder's experience.
 - v. Other relevant information that arises during a Bid Solicitation process.
- j) Waive formalities and accept bids which substantially comply with the requirements of the Bid Solicitation.
- k) Verify with any bidder or with a third party any information set out in a bid.
- l) Disqualify any bidder whose bid contains misrepresentations or any other inaccurate or misleading information.
- m) Disqualify any bidder who has engaged in conduct prohibited by the Bid Solicitation documents.
- n) Make changes including substantial changes to the bid documents provided that those changes are issued by way of an addendum in the manner set out in the Bid Solicitation documents.
- o) Select any bidder other than the bidder whose bid reflects the lowest cost to the City.
- p) Cancel a Bid Solicitation process at any stage.
- q) Cancel a Bid Solicitation process at any stage and issue a new Bid Solicitation for the same or similar deliverable.
- r) Accept any bid in whole or in part.

And these reserved rights are in addition to any other express rights or any other rights which may be implied in the circumstances and the City shall not be liable for any expenses, costs, losses or any direct or indirect damages incurred or suffered by any bidder or any third party resulting from the City exercising any of its express or implied rights under a Bid Solicitation.

Limitation of Liability and Waiver

In every Bid Solicitation, the City shall draft the documents such that each bidder, by submitting a bid, agrees that:

- a) Neither the City nor any of its employees, agents, advisers, or representatives will be liable, under any circumstances, for any claims arising out of a Bid Solicitation process including but not limited to costs of preparation of the bid, loss of profits, loss of opportunity or any other claim.
- b) The bidder waives any claim for any compensation of any kind whatsoever including claims for costs of preparation of the bid, loss of profit or loss of opportunity by reason of the City's decision to not accept the bid submitted by the bidder, to award a contract to any other bidder or to cancel the Bid Solicitation process, and the bidder shall be deemed to have agreed to waive such right or claim.

Proposal Debrief

Immediately following the City's acceptance of a Proposal submitted, the Office of the Purchasing Agent shall send a written notification of award to all unsuccessful proponents disclosing the name of the successful proponent and providing a brief explanation rationalizing the City's selection:

- i. For all Requests for Proposals valued at Fifty Thousand Dollars **(\$50,000.00) or less**, the written notification of award will be the only form of debriefing offered by the City.
- ii. In the case of Requests for Proposals valued **in excess** of Fifty Thousand Dollars **(\$50,000.00)**, the Office of the Purchasing Agent may, in addition to the notification of award and upon written request from any proponent, provide a more detailed oral debriefing either by phone or in person, as required by the proponent. During this debriefing, the Office of the Purchasing Agent may disclose information such as the total price of the successful proponent and may discuss an overview of the process as well as the strengths and weaknesses of the requesting proponent's proposal.
- iii. The written request referred to paragraph (ii) shall be submitted to the Purchasing Agent no later than fifteen (15) business days after the notification of award is issued.
- iv. The acceptance of the successful Proposal shall not be discussed during a debriefing.

11. SUBMITTALS:

When preparing the Agreement for Engineering Services, the consultant is required to submit a “Business Corporation Act Certificate” to the engineer.

12. INQUIRIES:

All inquiries regarding this request for proposals shall be submitted in writing via email, by **4:00:00 p.m. Local Time on Tuesday, March 1st, 2022**, only to the attention of:

Monic MacVicar, CCLP, CPPB
Procurement Specialist
Supply Chain Management
Email: supplychainmanagement@saintjohn.ca

Responses to inquiries will be in writing and distributed by email to all Consultants registered as having received the Terms of Reference as of the date the response is prepared. The source of the question will not be identified in the response. Verbal information shall not be binding upon the City. Inquiries after the above deadline will not receive a response.

13. ATTACHMENTS:

- ◆ Peters Street Existing Information diagram
- ◆ Peters Street Survey Point File
- ◆ Existing Structure Invert Information
- ◆ Peters Street Video Reports
- ◆ Draft Consulting Engineering Agreement
- ◆ City Vaccine or Test SOP, latest revision
- ◆ Vaccine or Test Acknowledgement Form

14. OTHER RELEVANT DOCUMENTS:

- ◆ City of Saint John Construction Inspection Guidelines, latest revision
- ◆ City of Saint John General Specification, latest revision
- ◆ Central Peninsula Secondary Plan, latest revision
- ◆ Standard Format for City of Saint John Red Book Notes, latest revision
- ◆ Move SJ Plans (Draft Plans)

15. SUBMISSION OF PROPOSALS:

Consultants shall deliver six (6) copies of the Technical Proposal and supporting information and six (6) copies of the Financial Proposal no later than **4:00:00pm, Local Time, Thursday, March 10th, 2022**, clearly indicating the Consultant’s name and address and marked “**Proposal: 2022-091007P, Engineering Services: Peters Street – Water, Sanitary, Storm and Street Reconstruction**”, to the attention of:

Monic MacVicar, CCLP, CPPB
Procurement Specialist
Supply Chain Management
City of Saint John
175 Rothesay Avenue
Saint John, NB, E2J 2B4

Please note that:

1. Late proposals or proposals submitted by facsimile will be rejected.
2. The City assumes no responsibility for improperly addressed or delivered proposals.
3. The City of Saint John does not, by virtue of this proposal call, commit to an award of this bid, nor does it commit to accepting the lowest or any proposal submitted, but reserves the right to award this proposal in any manner deemed to be in the best interest of the City.
4. The Financial Proposal is to be submitted in the Consultant’s package in a separate sealed envelope, clearly marked as “**Financial Proposal: 2022-091007P, Engineering Services: Peters Street – Water, Sanitary, Storm and Street Reconstruction**”, with the Consultant’s name and address.
5. Consultants must propose on the entire project – incomplete proposals will be rejected.

Immediately following the closing time, proposal packages will be publicly opened in the office of the Purchasing Agent. Only the names and addresses of the proponents will be made public at this time. No other information about the proposals will be disclosed at that time. Proposals will then be forwarded to an evaluation committee for review and recommendation.

Proposals will **NOT** be opened publicly due to the on-going pandemic.

Peters Street Existing Information



----- Sewer Videos and Reports Available

818 7364135.273 2534559.788 37.903 39
817 7364136.046 2534559.736 37.906 33
816 7364130.360 2534557.931 37.884 33
815 7364121.573 2534555.092 38.044 33
814 7364115.115 2534553.039 38.120 33
813 7364113.144 2534568.254 37.628 52
812 7364111.587 2534567.550 37.638 52
811 7364110.211 2534566.985 37.736 52
810 7364109.771 2534568.106 37.495 52
809 7364111.337 2534568.762 37.534 52
808 7364112.703 2534569.327 37.551 52
807 7364113.395 2534566.828 37.621 38
806 7364110.461 2534565.858 37.820 38
805 7364107.525 2534564.797 37.994 38
804 7364109.169 2534565.861 37.915 44
803 7364113.762 2534566.549 37.588 35
802 7364112.847 2534564.378 37.835 8
801 7364112.870 2534564.325 37.704 35
800 7364112.332 2534558.756 37.922 34
799 7364111.109 2534563.258 37.926 8
798 7364111.081 2534563.147 37.771 35
797 7364110.801 2534563.775 37.949 31
796 7364111.965 2534563.893 37.895 38
795 7364111.814 2534564.255 37.876 38
794 7364111.669 2534564.561 37.857 38
793 7364110.652 2534564.264 37.909 38
792 7364109.066 2534563.601 37.979 38
791 7364106.182 2534564.990 38.072 2
790 7364106.448 2534564.384 38.038 2
789 7364104.570 2534563.573 38.038 2
788 7364104.739 2534563.481 38.124 41
787 7364106.219 2534564.098 38.126 41
786 7364106.408 2534564.128 38.025 38
785 7364104.651 2534563.434 38.037 38
784 7364107.113 2534561.980 38.034 66
783 7364106.955 2534562.871 38.014 66
782 7364105.164 2534562.300 38.034 66
781 7364105.376 2534561.507 38.023 66
780 7364107.375 2534562.666 37.996 21
779 7364102.481 2534561.184 38.053 21
778 7364102.845 2534560.540 38.074 8
777 7364102.909 2534560.439 37.928 35
776 7364100.778 2534560.975 38.061 38
775 7364100.149 2534562.513 38.043 2
774 7364100.179 2534560.122 38.055 39
773 7364096.507 2534558.705 38.061 31
772 7364095.054 2534560.646 38.084 38
771 7364095.478 2534559.284 38.068 38
770 7364096.506 2534558.460 38.090 8
769 7364096.327 2534558.288 37.970 35
768 7364093.924 2534557.515 37.891 35
767 7364094.954 2534553.333 38.055 24
766 7364093.937 2534553.049 38.048 34

765 7364095.602 2534549.068 38.261 8
764 7364095.551 2534549.214 38.094 35
763 7364109.283 2534553.416 38.126 8
762 7364109.222 2534553.539 37.968 35
761 7364110.325 2534553.870 37.940 12
760 7364111.471 2534551.000 38.158 12
759 7364113.150 2534551.495 38.074 3
758 7364115.072 2534553.003 38.106 12
757 7364114.425 2534555.197 37.885 12
756 7364115.587 2534555.512 38.041 8
755 7364115.581 2534555.622 37.887 35
754 7364121.260 2534562.384 37.777 34
753 7364128.138 2534559.452 37.798 8
752 7364128.110 2534559.506 37.625 35
751 7364130.678 2534560.635 37.572 3
750 7364135.055 2534566.136 37.684 34
749 7364137.333 2534562.288 37.878 8
748 7364137.318 2534562.377 37.704 35
747 7364138.159 2534561.111 37.928 44
746 7364146.616 2534565.239 38.033 8
745 7364146.616 2534565.348 37.913 35
744 7364148.970 2534570.826 38.016 34
743 7364147.854 2534572.089 37.923 16
742 7364147.530 2534574.725 38.030 8
741 7364147.575 2534574.624 37.882 35
740 7364128.947 2534568.519 37.473 3
739 7364130.551 2534570.003 37.684 31
738 7364132.572 2534570.031 37.716 8
737 7364132.583 2534569.943 37.558 35
736 7364132.337 2534571.043 37.724 38
735 7364131.852 2534572.932 37.796 2
734 7364128.599 2534569.836 37.697 38
733 7364128.792 2534569.081 37.672 38
732 7364128.233 2534568.789 37.662 8
731 7364128.203 2534568.689 37.459 35
730 7364126.802 2534568.901 37.471 35
729 7364125.494 2534569.599 37.402 35
728 7364110.578 2534617.219 35.751 8
727 7364110.629 2534617.222 35.533 66
726 7364110.318 2534618.076 35.526 66
725 7364110.685 2534617.324 35.570 11
724 7364110.433 2534618.029 35.566 2
723 7364110.367 2534618.096 35.536 38
722 7364110.685 2534617.323 35.537 38
721 7364110.736 2534610.055 35.648 44
720 7364110.848 2534605.410 35.736 42
719 7364113.395 2534606.350 35.985 8
718 7364112.603 2534608.257 35.920 8
717 7364111.894 2534609.880 35.853 8
716 7364111.897 2534609.874 35.678 38
715 7364112.656 2534607.948 35.762 38
714 7364113.348 2534606.261 35.810 38
713 7364114.725 2534604.415 36.044 41
712 7364114.137 2534605.755 36.049 41

711 7364114.065 2534605.782 35.837 38
710 7364114.694 2534604.395 35.855 38
709 7364112.494 2534603.041 35.883 38
708 7364111.377 2534602.409 35.716 8
707 7364111.338 2534602.395 35.656 35
706 7364114.124 2534602.598 35.925 44
705 7364114.611 2534598.127 36.034 38
704 7364112.831 2534598.243 35.837 35
703 7364114.205 2534596.708 35.951 31
702 7364115.543 2534601.088 36.043 2
701 7364116.131 2534599.735 36.081 2
700 7364116.934 2534599.441 36.134 2
699 7364117.319 2534599.494 36.156 2
698 7364118.055 2534597.995 36.095 2
697 7364118.056 2534597.497 36.093 12
696 7364115.537 2534596.798 36.056 12
695 7364113.803 2534596.308 35.925 12
694 7364114.255 2534596.713 35.959 31
693 7364116.122 2534590.791 36.115 35
692 7364119.708 2534591.019 36.319 38
691 7364121.568 2534586.798 36.516 12
690 7364119.632 2534585.584 36.457 12
689 7364118.204 2534585.615 36.367 12
688 7364118.600 2534584.971 36.478 8
687 7364118.505 2534584.817 36.428 35
686 7364121.772 2534586.220 36.561 2
685 7364122.822 2534583.559 36.735 11
684 7364122.530 2534584.289 36.731 11
683 7364122.498 2534584.385 36.670 38
682 7364122.850 2534583.490 36.719 38
681 7364124.839 2534578.627 37.150 11
680 7364125.171 2534577.835 37.141 11
679 7364125.159 2534577.772 37.130 38
678 7364124.776 2534578.697 37.057 38
677 7364123.191 2534581.358 36.935 41
676 7364123.784 2534579.854 36.920 41
675 7364123.721 2534579.982 36.905 38
674 7364123.115 2534581.352 36.861 38
673 7364121.831 2534580.549 36.826 66
672 7364122.213 2534579.686 36.892 66
671 7364120.821 2534580.044 36.777 66
670 7364121.110 2534579.335 36.814 66
669 7364121.000 2534579.144 36.765 35
668 7364123.230 2534573.977 37.302 8
667 7364123.175 2534573.961 37.178 35
666 7364124.274 2534574.922 37.291 38
665 7364126.031 2534575.873 37.293 2
664 7364126.826 2534573.471 37.527 42
663 7364124.469 2534572.167 37.472 39
662 7364124.622 2534570.631 37.387 35
661 7364124.345 2534571.433 37.513 8
660 7364124.240 2534571.338 37.362 35
659 7364124.497 2534571.509 37.492 38
658 7364125.501 2534571.998 37.514 38

657 7364127.272 2534572.717 37.565 38
656 7364127.733 2534571.682 37.644 38
655 7364120.022 2534566.100 37.671 24
654 7364120.176 2534566.896 37.648 34
653 7364118.761 2534571.523 37.383 16
652 7364116.199 2534575.593 37.162 34
651 7364114.745 2534577.871 37.047 24
650 7364110.071 2534576.160 37.018 8
649 7364110.087 2534576.193 36.987 35
648 7364109.512 2534577.229 36.936 12
647 7364106.548 2534575.667 37.170 2
646 7364106.328 2534575.945 37.132 12
645 7364105.631 2534578.416 37.100 12
644 7364108.554 2534580.009 36.854 12
643 7364108.222 2534580.494 36.884 8
642 7364108.259 2534580.568 36.837 35
641 7364112.327 2534583.108 36.802 34
640 7364107.280 2534582.958 36.762 8
639 7364107.306 2534582.952 36.725 35
638 7364106.829 2534583.976 36.682 12
637 7364103.681 2534583.935 36.759 12
636 7364100.879 2534582.556 36.840 12
635 7364099.486 2534585.352 36.777 12
634 7364102.264 2534586.844 36.662 12
633 7364105.163 2534587.869 36.490 12
632 7364104.873 2534588.491 36.511 8
631 7364104.917 2534588.501 36.449 35
630 7364110.158 2534588.819 36.512 34
629 7364107.084 2534597.761 36.150 34
628 7364102.090 2534595.042 36.295 8
627 7364102.184 2534595.088 36.212 35
626 7364102.700 2534608.400 35.759 34
625 7364097.642 2534605.594 35.935 8
624 7364097.752 2534605.610 35.848 35
623 7364108.492 2534571.164 37.496 11
622 7364108.844 2534570.370 37.527 11
621 7364108.863 2534570.272 37.419 38
620 7364108.489 2534571.219 37.390 38
619 7364110.298 2534566.735 37.753 2
618 7364112.018 2534569.608 37.516 21
617 7364111.889 2534570.429 37.441 21
616 7364111.368 2534571.979 37.295 39
615 7364110.888 2534572.866 37.271 31
614 7364105.584 2534580.928 36.944 38
613 7364106.609 2534575.667 37.167 2
612 7364101.772 2534587.257 36.744 2
611 7364101.402 2534589.681 36.752 41
610 7364102.161 2534587.617 36.762 41
609 7364102.264 2534587.504 36.649 38
608 7364101.371 2534589.644 36.585 38
607 7364098.728 2534594.531 36.528 11
606 7364098.413 2534595.277 36.539 11
605 7364098.693 2534594.500 36.383 38
604 7364098.376 2534595.309 36.414 38

603 7364101.199 2534595.244 36.302 31
602 7364098.004 2534598.102 36.483 38
601 7364098.743 2534596.151 36.472 41
600 7364098.799 2534596.119 36.360 38
599 7364097.993 2534598.089 36.290 38
598 7364097.062 2534598.670 36.273 11
597 7364096.758 2534599.576 36.237 11
596 7364097.042 2534598.699 36.274 38
595 7364096.783 2534599.531 36.261 38
594 7364096.955 2534600.020 36.246 27 Bollard
593 7364096.620 2534600.787 36.227 27 Bollard
592 7364096.602 2534600.432 36.239 28 Gas Meter
591 7364096.097 2534601.036 36.220 11
590 7364095.688 2534601.917 36.198 11
589 7364096.048 2534601.049 36.220 38
588 7364095.731 2534601.864 36.197 38
587 7364095.105 2534603.179 36.130 2
586 7364095.164 2534603.156 36.127 2
585 7364094.803 2534603.861 36.136 2
584 7364095.217 2534603.190 36.118 38
583 7364094.871 2534603.986 36.104 38
4 7364123.319 2534557.782 37.891 5
5 7364117.741 2534590.056 36.303 5
582 7364108.748 2534617.428 35.423 2
581 7364108.677 2534617.398 35.440 11
580 7364109.020 2534616.497 35.470 11
579 7364109.163 2534616.421 35.730 8
578 7364109.117 2534616.357 35.467 38
577 7364110.235 2534613.858 35.828 8
576 7364110.216 2534613.749 35.690 41
575 7364110.221 2534613.754 35.569 38
574 7364111.875 2534610.063 35.680 41
573 7364111.857 2534610.093 35.646 38
572 7364110.745 2534609.995 35.621 44
571 7364108.203 2534609.597 35.332 35
570 7364109.213 2534610.437 35.554 66
569 7364108.238 2534610.126 35.401 66
568 7364108.776 2534611.427 35.513 66
567 7364107.849 2534610.904 35.387 66
566 7364107.583 2534611.031 35.385 8
565 7364107.570 2534611.019 35.330 35
564 7364102.152 2534608.343 35.758 34
563 7364097.233 2534606.632 35.887 8
562 7364097.289 2534606.653 35.793 35
561 7364094.638 2534606.395 36.128 41
560 7364095.271 2534605.019 36.123 41
559 7364095.288 2534605.023 36.000 38
558 7364094.634 2534606.418 35.969 38
557 7364092.338 2534618.364 35.445 8
556 7364092.327 2534618.405 35.379 35
555 7364095.077 2534611.719 35.656 8
554 7364095.114 2534611.767 35.599 35
553 7364100.111 2534613.580 35.555 34
552 7364099.029 2534615.134 35.499 74

551 7364094.897 2534613.515 35.534 74
550 7364092.366 2534612.391 35.791 74
549 7364090.995 2534611.805 36.000 74
548 7364091.009 2534610.922 36.158 28
547 7364093.328 2534611.037 35.801 44
546 7364091.739 2534611.205 35.852 2
545 7364090.986 2534613.343 35.872 8
544 7364090.999 2534613.328 35.764 38
543 7364089.442 2534614.846 36.123 42
542 7364089.363 2534617.129 35.805 8
541 7364089.423 2534617.271 35.600 38
540 7364087.089 2534620.561 35.974 42
539 7364083.527 2534621.859 35.803 12
538 7364087.302 2534621.942 35.664 8
537 7364087.293 2534622.090 35.491 38
536 7364086.677 2534623.654 35.428 12
535 7364089.738 2534624.371 35.240 8
534 7364089.746 2534624.413 35.123 35
533 7364089.526 2534624.976 35.080 12
532 7364101.024 2534626.805 34.874 35
531 7364094.580 2534625.914 35.133 34
530 7364099.423 2534617.195 35.404 24
529 7364099.789 2534613.335 35.581 34
528 7364105.750 2534615.377 35.337 8
527 7364105.678 2534615.396 35.238 35
526 7364105.861 2534616.845 35.476 42
525 7364106.705 2534616.858 35.438 38
524 7364108.688 2534617.456 35.440 2
523 7364106.445 2534622.119 35.213 41
522 7364106.382 2534622.071 35.215 38
521 7364105.682 2534623.850 35.195 41
520 7364105.680 2534623.914 35.171 38
519 7364104.469 2534627.707 35.136 41
518 7364104.776 2534626.966 35.129 41
517 7364104.776 2534626.989 34.977 38
516 7364104.449 2534627.712 34.958 38
515 7364099.355 2534624.569 35.060 74
514 7364102.760 2534625.583 34.967 74
513 7364105.002 2534626.166 35.048 74
512 7364103.956 2534628.704 34.978 41
511 7364102.375 2534631.635 35.042 41
510 7364103.624 2534628.829 35.079 41
509 7364103.547 2534628.772 34.969 38
508 7364102.356 2534631.699 34.894 38
507 7364100.032 2534629.442 34.757 35
506 7364100.546 2534629.857 34.812 14
505 7364096.965 2534628.820 34.931 44
504 7364095.482 2534626.087 35.104 34
503 7364090.142 2534652.779 33.210 35
502 7364094.421 2534654.061 33.517 2
501 7364094.016 2534653.906 33.523 2
500 7364094.227 2534651.747 33.717 41
499 7364093.503 2534653.516 33.696 41
498 7364093.486 2534653.507 33.487 38

497 7364094.184 2534651.750 33.650 38
496 7364094.816 2534651.964 33.694 2
495 7364095.362 2534651.806 33.734 2
494 7364096.033 2534650.193 33.857 11
493 7364095.725 2534650.926 33.853 11
492 7364095.717 2534650.937 33.786 38
491 7364096.028 2534650.175 33.820 38
490 7364094.123 2534649.514 33.766 38
489 7364095.607 2534648.923 33.859 2
488 7364095.354 2534647.823 33.888 39
487 7364093.588 2534646.714 33.794 44
486 7364093.235 2534645.337 33.839 35
485 7364097.140 2534643.618 34.216 38
484 7364097.229 2534643.526 34.387 41
483 7364097.689 2534643.322 34.535 41
482 7364098.453 2534641.464 34.518 41
481 7364098.167 2534641.484 34.329 41
480 7364098.156 2534641.316 34.373 38
479 7364097.449 2534640.212 34.355 38
478 7364095.418 2534640.070 34.231 35
477 7364100.331 2534637.531 34.350 11
476 7364100.043 2534638.237 34.345 11
475 7364100.024 2534638.234 34.339 38
474 7364100.341 2534637.528 34.315 38
473 7364098.934 2534637.008 34.416 44
472 7364099.231 2534635.930 34.539 38
471 7364100.583 2534636.872 34.355 38
470 7364100.868 2534635.991 34.697 38
469 7364100.724 2534636.342 34.588 2
468 7364098.794 2534634.468 34.578 65
467 7364098.077 2534633.805 34.518 35
466 7364092.500 2534632.574 34.808 34
465 7364084.582 2534636.312 34.494 8
464 7364084.633 2534636.327 34.409 35
463 7364086.102 2534631.326 34.830 31
462 7364086.895 2534630.778 34.799 8
461 7364086.931 2534630.761 34.740 35
460 7364087.414 2534629.786 34.834 12
459 7364084.544 2534628.487 35.102 12
458 7364082.025 2534627.737 35.398 12
457 7364081.893 2534628.614 35.349 3
456 7364083.109 2534630.052 35.324 39
455 7364083.855 2534629.953 35.197 8
454 7364083.958 2534629.909 35.029 38
453 7364082.505 2534631.331 35.424 42
452 7364082.656 2534632.836 35.049 8
451 7364082.745 2534632.890 34.847 38
450 7364082.968 2534641.688 33.868 3
449 7364081.427 2534642.510 34.070 39
448 7364081.266 2534644.320 33.885 8
447 7364081.282 2534644.335 33.786 35
446 7364081.009 2534645.007 33.742 12
445 7364077.746 2534644.458 33.817 12
444 7364074.021 2534642.604 34.034 12

443 7364078.116 2534643.554 34.160 8
442 7364078.241 2534643.564 33.952 38
441 7364078.141 2534641.581 34.423 42
440 7364079.635 2534640.300 34.476 8
439 7364079.665 2534640.307 34.290 38
438 7364080.495 2534636.082 35.021 42
437 7364081.160 2534636.637 34.775 8
436 7364081.211 2534636.663 34.600 38
435 7364084.021 2534637.769 34.403 8
434 7364084.037 2534637.823 34.305 35
433 7364088.563 2534640.364 34.312 34
432 7364086.396 2534649.114 33.581 24
431 7364082.222 2534659.127 32.597 24
430 7364081.356 2534658.177 32.701 34
429 7364074.685 2534675.841 30.821 34
428 7364069.881 2534688.202 29.506 34
427 7364066.501 2534696.896 28.608 24
426 7364074.523 2534690.179 29.218 12
425 7364076.098 2534691.040 29.298 12
424 7364080.071 2534690.792 29.435 2
423 7364079.183 2534692.301 29.225 12
422 7364079.112 2534687.254 29.812 44
421 7364079.640 2534688.059 29.841 41
420 7364078.720 2534690.180 29.784 41
419 7364078.628 2534690.189 29.538 38
418 7364079.657 2534687.856 29.802 38
417 7364080.023 2534686.114 29.982 2
416 7364079.279 2534678.609 30.476 35
415 7364081.662 2534682.307 30.443 2
414 7364081.922 2534682.192 30.774 33
413 7364081.951 2534682.207 30.467 38
412 7364083.391 2534678.445 31.140 33
411 7364083.375 2534678.444 30.826 38
410 7364084.786 2534675.418 31.423 33
409 7364084.728 2534675.419 31.121 38
408 7364081.291 2534674.249 30.951 8
407 7364081.222 2534674.263 30.924 35
406 7364081.525 2534673.542 31.015 12
405 7364083.731 2534674.391 31.153 12
404 7364084.903 2534674.860 31.192 12
403 7364086.544 2534676.287 30.893 12
402 7364089.079 2534677.549 30.516 12
401 7364089.121 2534674.347 31.232 12
400 7364088.845 2534670.549 31.552 12
399 7364087.393 2534670.079 31.703 12
398 7364085.863 2534669.502 31.715 12
397 7364083.218 2534668.887 31.545 12
396 7364085.372 2534664.406 32.049 35
395 7364093.495 2534655.916 33.348 38
394 7364093.761 2534655.009 33.399 38
393 7364093.943 2534655.148 33.561 11
392 7364093.468 2534655.728 33.540 11
391 7364092.767 2534657.836 33.296 11
390 7364093.014 2534657.213 33.298 11

389 7364089.913 2534662.410 32.590 38
388 7364090.914 2534662.199 32.735 2
387 7364091.366 2534661.286 32.750 11
386 7364091.694 2534660.533 32.743 11
385 7364090.745 2534659.964 32.800 44
384 7364091.070 2534658.825 32.954 38
383 7364092.852 2534657.338 33.456 41
382 7364092.954 2534657.311 33.248 41
381 7364093.064 2534657.295 33.203 2
380 7364091.850 2534656.968 33.425 41
379 7364091.832 2534656.997 33.213 41
378 7364091.861 2534656.956 33.150 38
377 7364089.977 2534653.196 33.197 8
376 7364089.903 2534653.176 33.148 35
375 7364087.909 2534657.588 32.665 3
374 7364084.268 2534652.807 33.248 34
373 7364075.417 2534658.154 32.554 8
372 7364075.428 2534658.184 32.465 35
371 7364078.260 2534651.368 33.189 12
370 7364075.310 2534649.315 33.507 12
369 7364072.216 2534647.656 33.658 12
368 7364074.078 2534647.133 33.531 3
367 7364075.360 2534650.233 33.641 8
366 7364075.414 2534650.210 33.444 38
365 7364074.131 2534651.555 33.789 42
364 7364073.527 2534654.615 33.208 8
363 7364073.626 2534654.675 32.989 38
362 7364071.382 2534657.716 33.050 42
361 7364071.371 2534659.565 32.651 8
360 7364071.459 2534659.656 32.454 38
359 7364073.729 2534662.104 32.058 35
358 7364073.706 2534662.122 32.139 8
357 7364071.102 2534660.810 32.326 12
356 7364068.129 2534659.128 32.680 12
355 7364066.866 2534664.600 32.297 12
354 7364068.823 2534665.762 31.823 2
353 7364068.471 2534668.190 31.778 41
352 7364069.153 2534666.555 31.848 41
351 7364069.232 2534666.543 31.687 38
350 7364068.428 2534668.163 31.540 38
349 7364070.606 2534667.681 31.542 31
348 7364071.758 2534666.768 31.540 12
347 7364071.584 2534667.164 31.553 8
346 7364071.618 2534667.177 31.496 35
345 7364068.196 2534674.968 30.705 8
344 7364068.275 2534675.036 30.616 35
343 7364068.132 2534675.356 30.547 12
342 7364067.062 2534677.936 30.285 12
341 7364066.830 2534678.448 30.314 8
340 7364066.856 2534678.452 30.248 35
339 7364065.809 2534675.699 30.605 44
338 7364066.906 2534671.347 31.172 27 Bollard
337 7364066.526 2534672.159 31.057 27 Bollard
336 7364066.307 2534671.900 31.049 28 Gas Meter

335 7364065.537 2534673.223 30.942 11
334 7364065.222 2534673.888 30.943 11
333 7364065.638 2534673.258 30.864 38
332 7364065.351 2534673.935 30.847 38
331 7364065.134 2534674.449 30.774 11
330 7364064.219 2534676.447 30.595 11
329 7364064.190 2534676.651 30.550 2
328 7364064.112 2534676.852 30.725 8
327 7364064.095 2534676.814 30.553 38
326 7364062.129 2534681.028 30.250 8
325 7364062.241 2534681.077 30.101 38
324 7364064.506 2534683.926 29.620 35
323 7364064.413 2534683.838 29.721 8
322 7364061.551 2534683.113 29.821 38
3 7364078.489 2534650.060 33.314 5
321 7364016.033 2534724.162 24.520 24
320 7364014.196 2534725.282 24.524 34
319 7364029.125 2534740.364 24.939 38
318 7364029.403 2534738.973 24.873 38
317 7364030.759 2534738.332 24.954 8
316 7364030.748 2534738.277 24.798 35
315 7364032.517 2534733.651 25.050 34
314 7364036.515 2534728.511 25.304 39
313 7364032.716 2534727.724 24.934 35
312 7364032.752 2534727.634 25.098 8
311 7364033.198 2534726.590 25.124 38
310 7364033.703 2534725.194 25.097 38
309 7364044.558 2534729.904 25.569 38
308 7364039.796 2534727.868 25.444 38
307 7364040.654 2534727.080 25.898 41
306 7364040.685 2534727.109 25.671 41
305 7364041.759 2534727.116 25.802 38
304 7364044.996 2534728.090 25.750 39
1 7364043.294 2534744.272 25.364 5
303 7364068.237 2534691.359 29.165 34
302 7364064.034 2534701.095 28.195 34
301 7364057.020 2534716.937 26.954 34
300 7364051.919 2534728.619 26.244 34
299 7364038.688 2534735.075 25.329 34
298 7364047.094 2534739.011 25.740 34
297 7364054.420 2534742.467 26.014 34
296 7364062.573 2534746.435 26.231 34
294 7364072.318 2534742.942 26.583 24
293 7364066.510 2534742.405 26.430 8
292 7364066.574 2534742.400 26.295 35
291 7364066.273 2534739.404 26.457 38
290 7364066.397 2534738.523 26.488 33
289 7364060.449 2534735.526 26.379 33
288 7364059.941 2534734.175 26.488 38
287 7364059.735 2534734.105 26.505 38
286 7364060.665 2534731.286 26.547 33
285 7364060.510 2534731.256 26.569 38
284 7364061.839 2534728.079 26.699 38
283 7364062.093 2534728.189 26.644 33

282 7364055.659 2534736.970 26.061 35
281 7364058.396 2534738.792 26.231 8
280 7364058.342 2534738.838 26.108 35
279 7364058.415 2534738.669 26.241 38
278 7364058.543 2534738.310 26.262 35
277 7364058.798 2534737.775 26.269 38
276 7364059.368 2534736.380 26.302 38
275 7364055.847 2534734.907 26.171 38
274 7364055.668 2534734.860 26.166 8
273 7364055.539 2534734.793 26.107 35
272 7364056.082 2534733.413 26.221 8
271 7364056.077 2534733.413 26.125 35
270 7364058.210 2534729.007 26.476 38
269 7364057.995 2534728.826 26.419 35
268 7364059.221 2534726.334 26.607 12
267 7364062.310 2534727.368 26.748 38
266 7364062.561 2534727.518 26.776 12
265 7364064.377 2534714.463 27.285 38
264 7364064.275 2534714.479 27.295 8
263 7364064.206 2534714.433 27.266 35
262 7364065.316 2534720.115 27.127 39
261 7364064.979 2534722.175 27.045 12
260 7364061.713 2534720.810 26.879 12
259 7364064.775 2534721.310 27.084 38
258 7364065.002 2534721.340 27.038 33
257 7364065.997 2534718.288 27.280 38
256 7364066.312 2534718.422 27.207 33
255 7364067.070 2534716.369 27.281 33
254 7364067.061 2534716.134 27.413 66
253 7364069.355 2534717.229 27.712 66
252 7364069.754 2534716.283 27.728 66
251 7364067.342 2534715.321 27.470 66
250 7364066.976 2534716.100 27.418 38
249 7364067.272 2534715.209 27.482 38
248 7364068.328 2534705.312 27.891 38
247 7364068.134 2534705.268 27.898 8
246 7364068.109 2534705.224 27.879 35
245 7364068.682 2534703.801 27.986 12
244 7364072.424 2534705.786 28.065 31
243 7364071.474 2534704.951 27.991 38
242 7364071.851 2534704.957 28.010 12
241 7364074.672 2534705.763 27.861 12
240 7364075.695 2534702.929 27.996 12
239 7364070.473 2534700.140 28.251 38
238 7364070.335 2534699.994 28.258 8
237 7364070.295 2534699.939 28.213 35
236 7364069.963 2534700.756 28.156 12
235 7364072.953 2534701.721 28.222 12
234 7364073.013 2534701.526 28.345 38
233 7364077.308 2534695.852 28.866 12
232 7364075.799 2534695.021 28.964 12
231 7364072.958 2534693.501 28.872 12
230 7364075.599 2534695.430 28.926 38
229 7364072.968 2534694.258 28.818 38

228 7364072.698 2534694.382 28.811 8
227 7364072.677 2534694.350 28.776 35
226 7364066.602 2534696.881 28.614 24
225 7364062.253 2534689.426 29.023 12
224 7364060.543 2534692.683 28.776 38
223 7364060.697 2534692.760 28.755 8
222 7364060.772 2534692.777 28.643 35
221 7364058.692 2534696.775 28.181 38
220 7364058.718 2534697.365 28.088 35
219 7364055.741 2534704.026 27.534 38
218 7364055.878 2534704.072 27.517 35
217 7364054.082 2534707.582 27.174 12
216 7364053.065 2534710.191 26.980 12
215 7364049.772 2534717.979 26.356 38
214 7364049.903 2534718.074 26.309 35
213 7364046.407 2534725.807 25.788 38
212 7364046.620 2534725.852 25.768 35
211 7364045.033 2534729.587 25.669 8
210 7364045.083 2534729.566 25.599 35
209 7364044.449 2534730.381 25.544 35
208 7364044.525 2534729.923 25.571 38
207 7364042.562 2534729.070 25.560 38
206 7364041.697 2534728.731 25.523 38
205 7364040.899 2534730.088 25.513 38
204 7364041.232 2534730.222 25.514 38
203 7364041.025 2534730.630 25.505 38
202 7364040.867 2534731.077 25.465 38
201 7364041.429 2534731.475 25.380 35
200 7364040.623 2534731.159 25.493 8
199 7364040.579 2534731.216 25.324 35
198 7364042.576 2534726.772 25.879 41
197 7364042.582 2534726.769 25.838 38
196 7364042.873 2534726.276 25.875 41
195 7364042.932 2534726.272 25.828 38
194 7364042.975 2534726.056 25.838 2
193 7364043.427 2534726.272 25.820 38
192 7364047.069 2534718.979 26.357 38
191 7364050.599 2534709.611 27.107 38
190 7364052.310 2534704.945 27.542 38
189 7364052.708 2534704.122 27.663 38
188 7364054.372 2534700.766 27.896 38
187 7364054.932 2534699.584 27.992 38
186 7364056.897 2534695.609 28.292 38
185 7364057.739 2534693.246 28.670 38
184 7364059.590 2534688.980 29.229 38
183 7364045.455 2534720.371 26.344 11
182 7364045.744 2534719.665 26.343 11
181 7364048.797 2534714.465 26.618 44
180 7364050.128 2534709.344 27.145 2
179 7364050.330 2534709.119 27.135 12
178 7364051.149 2534706.620 27.263 12
177 7364052.175 2534704.810 27.845 11
176 7364052.484 2534704.046 27.854 11
175 7364052.020 2534705.045 27.568 41

174 7364052.572 2534703.700 27.732 41
173 7364052.629 2534702.472 27.837 41
172 7364054.614 2534699.491 28.006 41
171 7364054.424 2534699.374 28.220 41
170 7364053.950 2534700.650 28.200 41
169 7364054.077 2534700.677 27.990 41
168 7364054.063 2534700.648 27.895 38
167 7364054.670 2534699.532 27.989 38
166 7364054.136 2534698.635 28.045 2
165 7364055.501 2534696.720 28.169 2
164 7364056.270 2534696.106 28.231 21
163 7364056.360 2534695.499 28.930 41
162 7364056.588 2534695.513 28.746 41
161 7364056.711 2534695.485 28.301 41
160 7364057.391 2534693.117 28.923 41
159 7364057.634 2534693.206 28.743 41
158 7364057.622 2534693.228 28.650 41
157 7364059.151 2534688.414 29.256 2
156 7364060.002 2534693.104 28.767 21
155 7364058.300 2534696.204 28.263 44
154 7364058.205 2534696.550 28.182 31
153 7364048.556 2534719.881 26.277 39
152 7364048.083 2534720.228 26.212 31
151 7364046.170 2534725.314 25.856 21
150 7364045.853 2534725.963 25.830 21
149 7364044.941 2534728.273 25.720 39
148 7364046.255 2534727.492 25.656 3
147 7364050.598 2534730.814 25.988 16
146 7364052.497 2534730.545 26.172 16
145 7364052.636 2534732.394 26.029 16
144 7364054.394 2534729.305 26.306 16
143 7364057.735 2534730.826 26.443 14
142 7364056.043 2534732.878 26.123 3
141 7364054.395 2534736.867 25.965 24
140 7364057.418 2534738.879 26.067 3
139 7364041.895 2534741.430 25.283 25
138 7364051.242 2534746.814 25.588 3
137 7364053.266 2534743.379 25.910 16
136 7364059.956 2534744.391 26.146 44
135 7364060.108 2534746.812 26.087 24
134 7364066.790 2534748.251 26.389 24
133 7364069.572 2534755.857 26.422 31
132 7364072.812 2534756.583 26.509 8
131 7364072.838 2534756.529 26.326 35
130 7364072.382 2534757.620 26.539 38
129 7364071.530 2534758.931 26.549 38
128 7364064.858 2534755.987 26.285 38
127 7364065.442 2534754.641 26.261 38
126 7364065.844 2534753.591 26.233 8
125 7364065.882 2534753.479 26.069 35
124 7364065.056 2534753.147 26.023 12
123 7364063.903 2534755.535 26.153 12
122 7364057.298 2534752.735 25.892 12
121 7364056.514 2534752.408 25.970 38

120 7364057.063 2534751.014 25.942 38
119 7364057.964 2534750.094 25.777 12
118 7364057.184 2534749.846 25.923 8
117 7364057.202 2534749.788 25.757 35
116 7364052.189 2534748.257 25.773 39
115 7364049.353 2534750.884 25.744 24
114 7364048.710 2534747.420 25.674 38
113 7364049.181 2534746.398 25.651 8
112 7364049.233 2534746.322 25.486 35
111 7364043.440 2534746.711 25.371 12
110 7364046.920 2534748.256 25.500 12
109 7364048.636 2534746.158 25.490 12
108 7364044.025 2534744.134 25.307 12
107 7364042.552 2534746.227 25.417 38
106 7364043.010 2534744.802 25.364 38
105 7364043.277 2534743.857 25.399 8
104 7364043.369 2534743.840 25.278 35
103 7364034.996 2534742.938 25.110 38
102 7364035.361 2534741.506 25.032 38
101 7364035.788 2534740.635 25.125 8
100 7364035.819 2534740.536 24.969 35
2 7364064.150 2534684.156 29.657 5
11 7364043.304 2534744.310 25.372 5
12 7364064.160 2534684.147 29.639 5
13 7364078.489 2534650.064 33.362 5
14 7364123.329 2534557.784 37.882 5
RTCM-Ref 3488 7363188.658 2535354.207 20.751

Peters Street Invert Information

CB 1 -

- In = 0.7
- Out = 0.8

CB 2 -

- Out = 0.90

CB 3 -

- In = 0.95
- Out = 0.98

GV 1 precast = 1.2 T.N.

MH 1 - precast

- CB1 = 0.95
- CB3 = 1.54
- Out = 1.85

MH 2 - precast

- In = 2.61
- Out = 3.08

MH 3 - precast

- In = 2.84
- Out = 2.89

MH 4 – Could not remove

- In = ?
- In CB5 = ?
- Out = ?

CB 4 -

- Out = 0.97

CB 5 -

- 6" pvc In = 0.88
- 10" pvc Out = 0.94

CB 6 – Clean Out

- Out = ?

CB 7 -

- Out = 1.1 pvc

MH 5 - brick

- In = 2.15
- In CB7 = 0.90

Peters Street Invert Information

- In CB6 = 1.44
- Out = 2.17

MH 6 - brick

- In = 3.63
- Out = 3.65
- T.H. 4" To Far Corner = 3.0

MH 7 -

- In = 2.77
- In CB8 = 0.58
- In CB9 = 0.88
- Out = 2.77

MH 8 - block

- In CB8 = 0.9
- In CB9 = 0.92
- Out = 1.58

MH 9 -

- 7" In = 2.61
- In MH8 = 2.60
- Out = 2.64
- 10" water 100 = 2.38
- vault drain 4" pvc = 2.26

CB 10 -

- Out = 1.01

MH 10 -

- In = 3.03
- Out = 3.06
- CB 11 J.H. = 1.74

MH 11 - precast

- In = 1.72
- Out = 1.74

MH 12 -

- In = 4.12
- In CB11 = 1.84
- Out = 4.14

Peters Street Invert Information

MH 13 -

- In = 3.59
- Out = 3.55
- Tim Parking Lot = 3.49
- ST 101N = 2.90

GV 2 = 0.86 T.N.

GV 4 = 1.02 - precast, new chamber

MH 14 -

- In = ?
- CB11 = 1.3 out



Coburg Street

200 PVC

200 PVC

200 PVC

250 PVC

250 PVC

200 PVC

200 PVC

Peters Street

200 PVC

Peters Street

250 PVC

250 PVC

Coburg Street

200 PVC

200 PVC

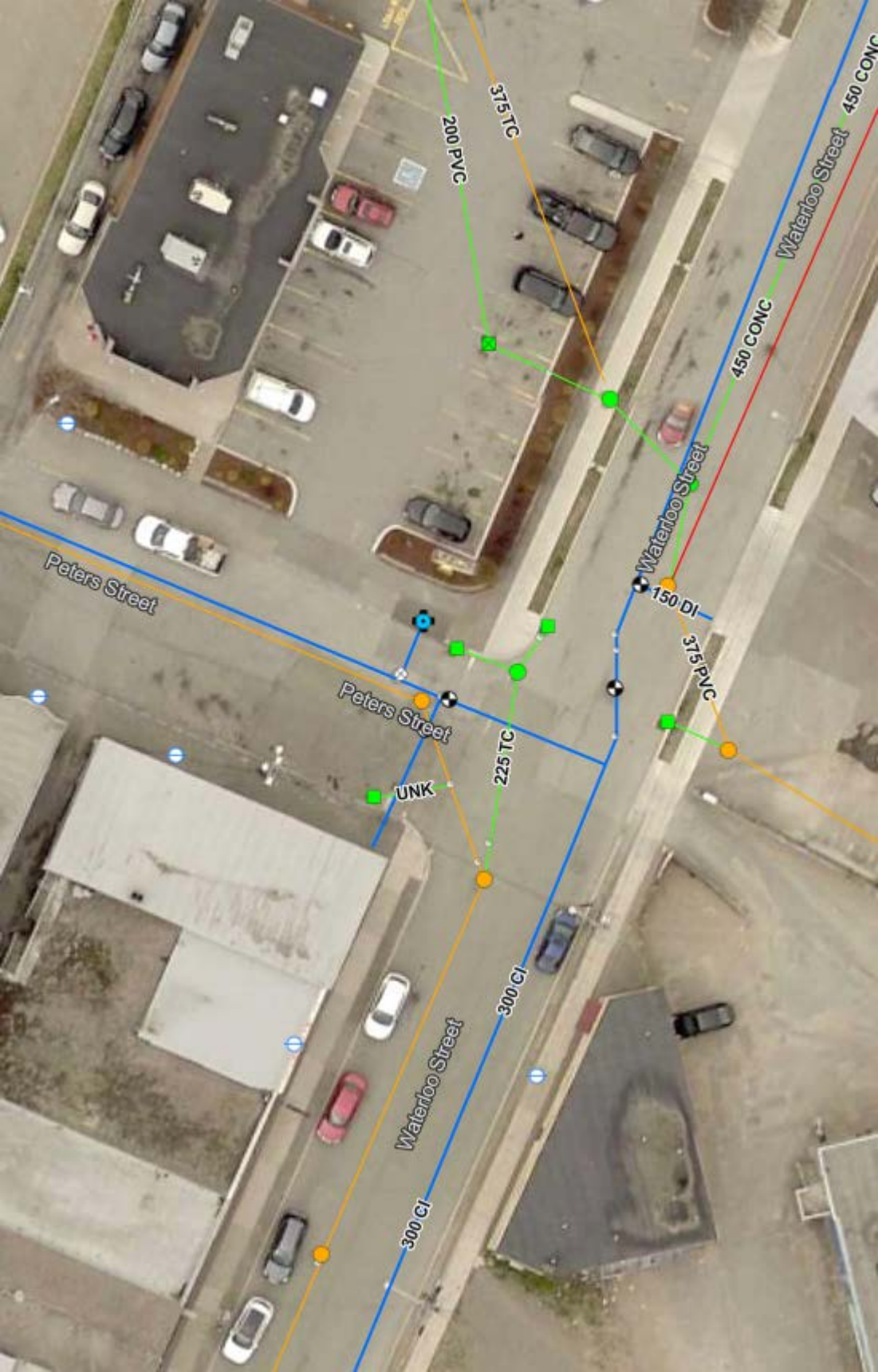

Peters Street

Peters Street

Waterloo Street

Waterloo Street

Waterloo Street

300 CI

300 CI

300 CI

200 PVC

375 TC

UNK

225 TC

150 DI

375 PVC

450 CONC

450 CONC

Main Inspections Pipe Run and Scoring

Project name:	Mainline ID:	City:	Street:
Peter St March 26 2018 IHV WVN-COM-00569		Saint John	Peters St
Start date/time:	Direction:	Weather:	Location code:
2018-03-26 12:00 AM	D	1	
Shape:	Material:	Height:	Width:
C	PVC	200 mm	

Scores

Calculated at: 2019-02-14 4:28:10 PM

Grade	Structural:				O&M:				Overall:	
	Segment Grade	Pipe Rating	Quick Rating	Pipe Rating Index	Segment Grade	Pipe Rating	Quick Rating	Pipe Rating Index	Pipe Rating	Pipe Rating Index
1	0				0					
2	0				0					
3	0	0	0000		0	0	0000		0	
4	0				0					
5	0				0					

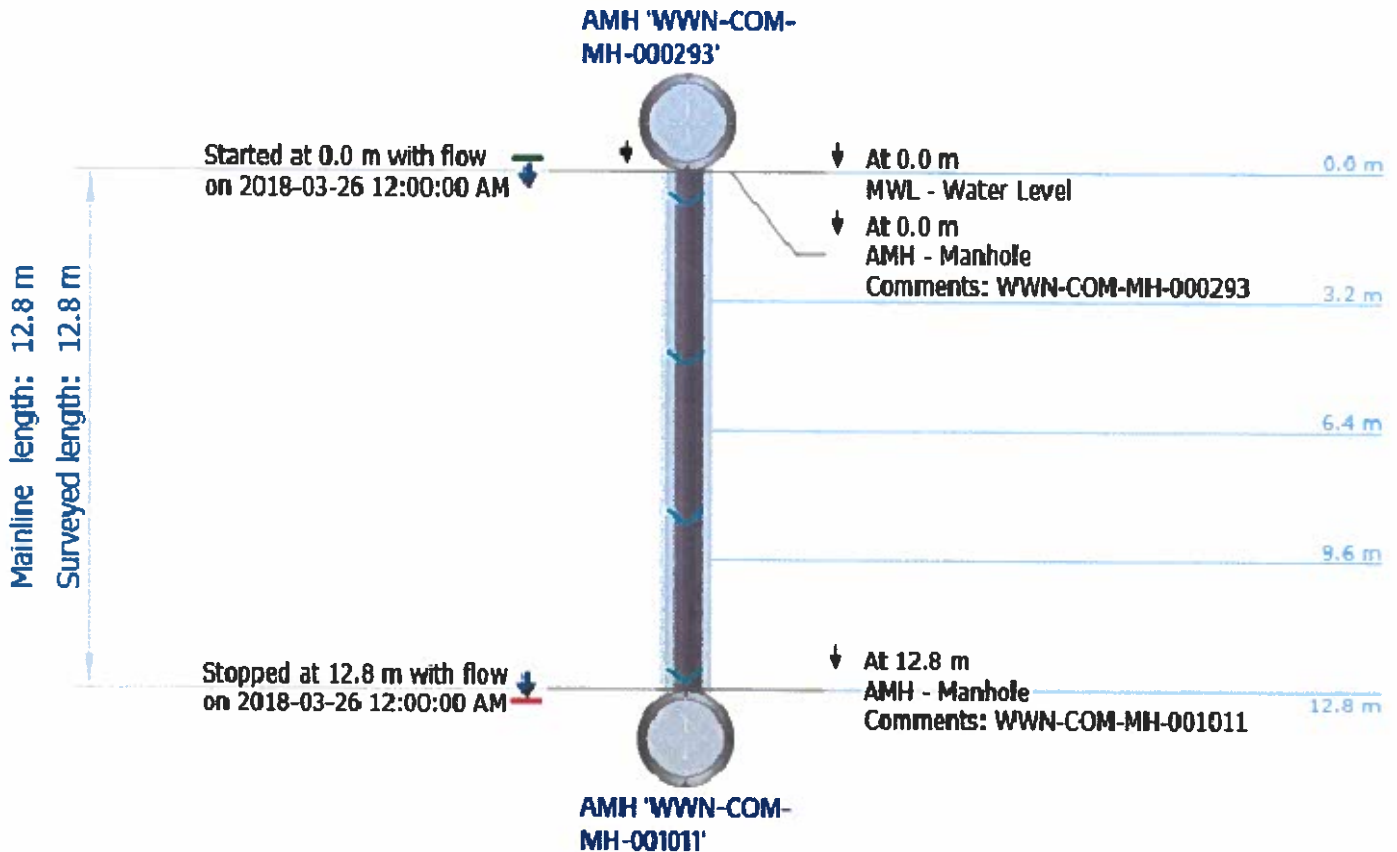

Main Inspections Pipe Run and Scoring

Project name: **Peter St March 26 2018 IHV WWN-STM-00419** Mainline ID: **WWN-STM-00419** City: **Saint John** Street: **Peters St**
 Start date/time: **2018-03-26 12:00 AM** Direction: **U** Weather: **1** Location code:
 Shape: **C** Material: **CP** Height: **200 mm** Width:

Scores

Calculated at: 2019-02-14 4:28:16 PM

Grade	Structural:				O&M:				Overall:	
	Segment Grade	Pipe Rating	Quick Rating	Pipe Rating Index	Segment Grade	Pipe Rating	Quick Rating	Pipe Rating Index	Pipe Rating	Pipe Rating Index
1	0	0	0000	0	0	0	0000	0	0	0
2	0									
3	0									
4	0									
5	0									

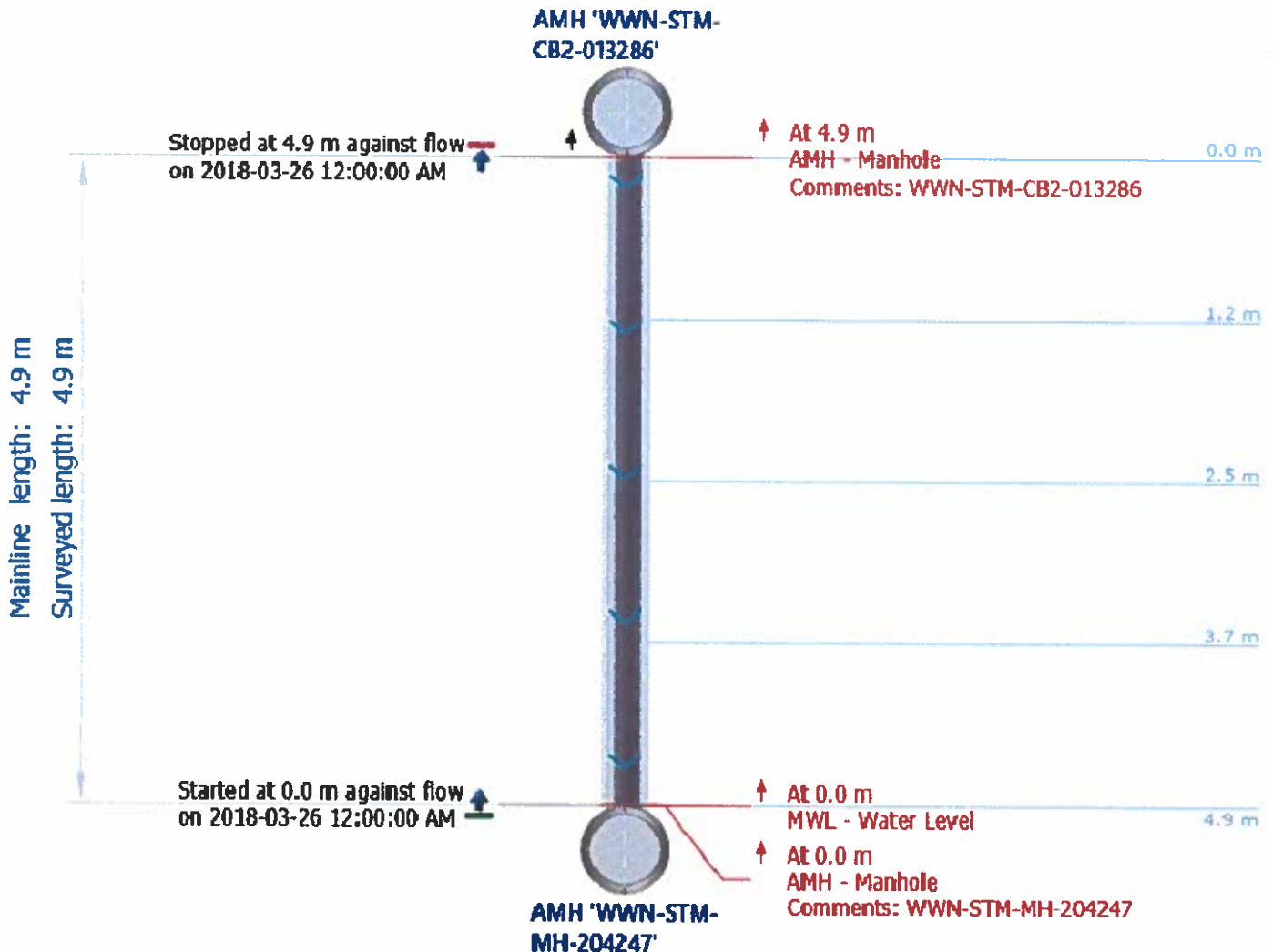

Main Inspections Pipe Run and Scoring

Project name: **Peter St March 26 2018 IHV** Mainline ID: **WWN-COM-00416** City: **Saint John** Street: **Peters St**
 Start date/time: **2018-03-26 12:00 AM** Direction: **D** Weather: **1** Location code:
 Shape: **C** Material: **VCP** Height: **375 mm** Width:

Scores

Calculated at: 2019-02-14 4:28:10 PM

Grade	Structural:				O&M:				Overall:	
	Segment Grade	Pipe Rating	Quick Rating	Pipe Rating Index	Segment Grade	Pipe Rating	Quick Rating	Pipe Rating Index	Pipe Rating	Pipe Rating Index
1	0	10	2500	2.00	0	2	2100	2.00	12	2.00
2	10				2					
3	0				0					
4	0				0					
5	0				0					

AMH 'WWN-COM-MH-005859'

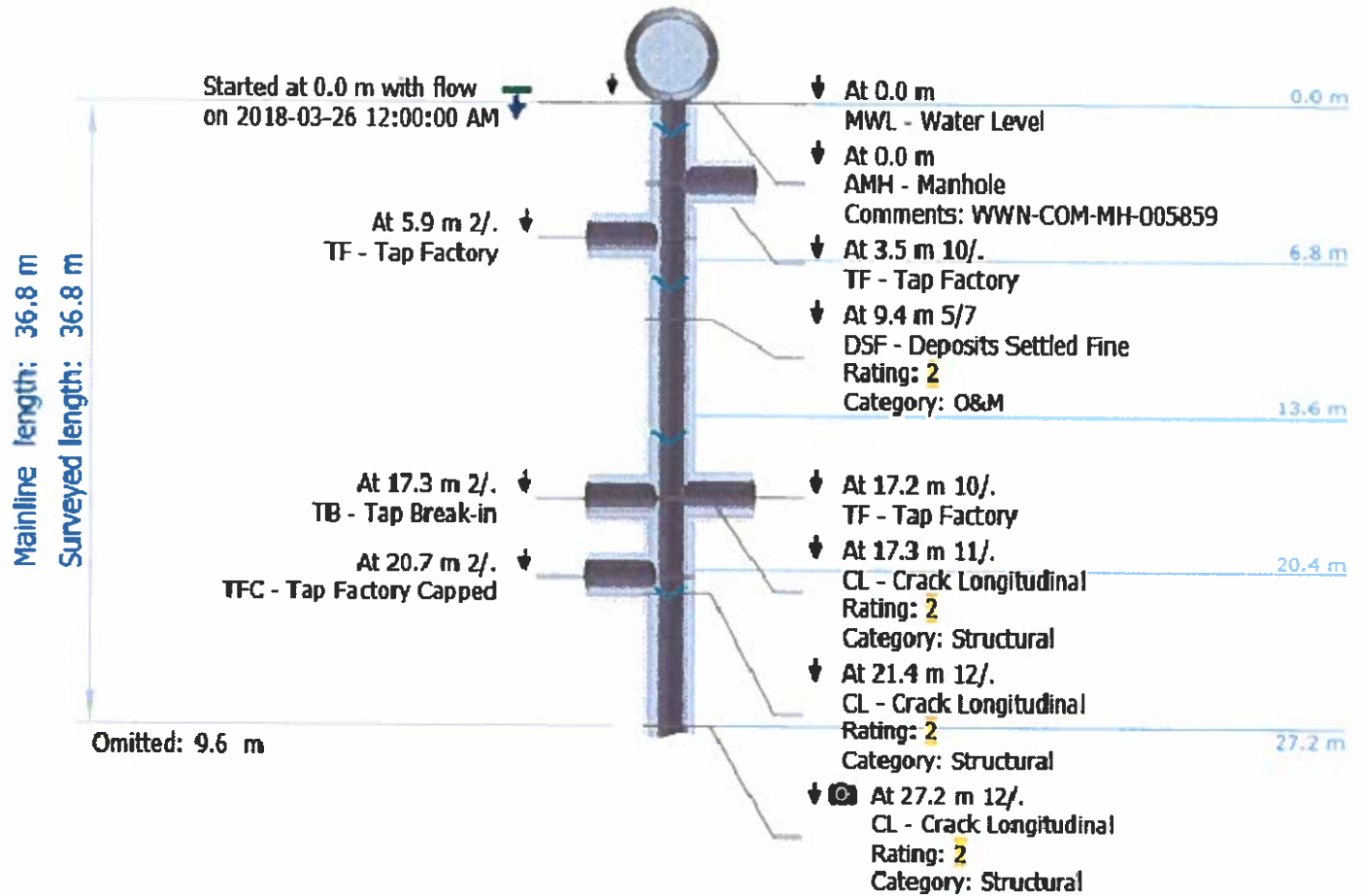

Weather:

1

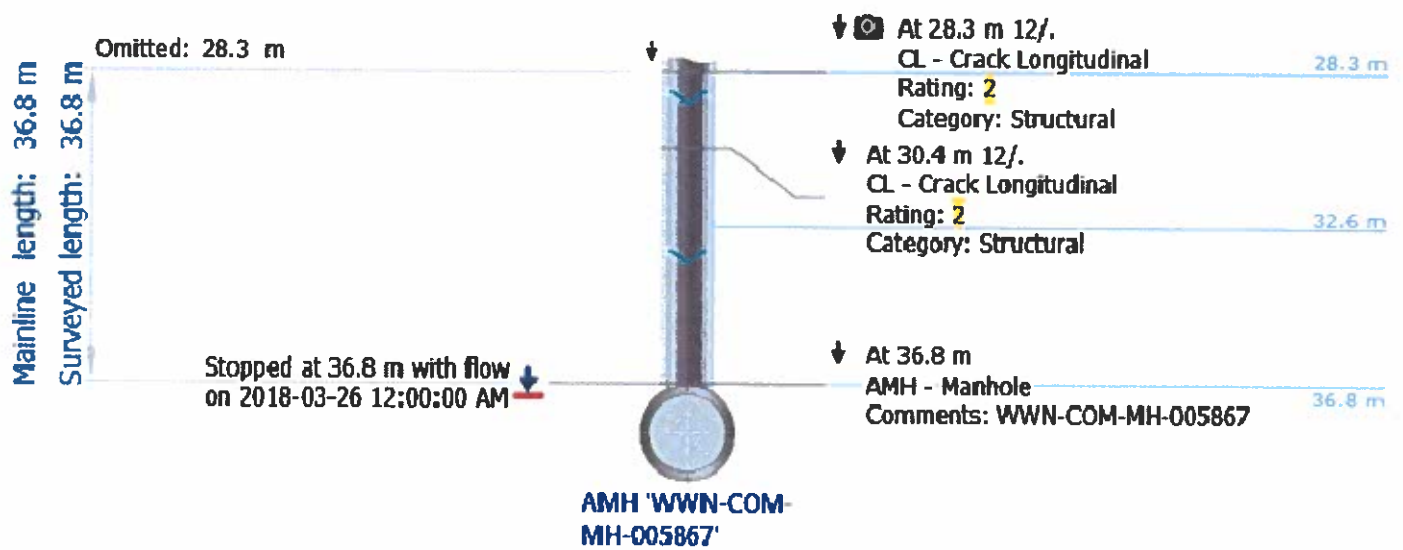

Main Inspections Pipe Run and Scoring

Project name: **Peter St March 26 2018 IHV WWN-STM-250100** Mainline ID: **WVN-STM-250100** City: **Saint John** Street: **Peters St**
 Start date/time: **2018-03-26 12:00 AM** Direction: **U** Weather: **1** Location code:
 Shape: **C** Material: **CP** Height: **200 mm** Width:

Scores

Calculated at: 2019-02-14 4:28:15 PM

Grade	Structural:				O&M:				Overall:	
	Segment Grade	Pipe Rating	Quick Rating	Pipe Rating Index	Segment Grade	Pipe Rating	Quick Rating	Pipe Rating Index	Pipe Rating	Pipe Rating Index
1	0	0	0000	[REDACTED]	0	9	5122	3.00	9	3.00
2	0				4					
3	0				0					
4	0				0					
5	0				5					

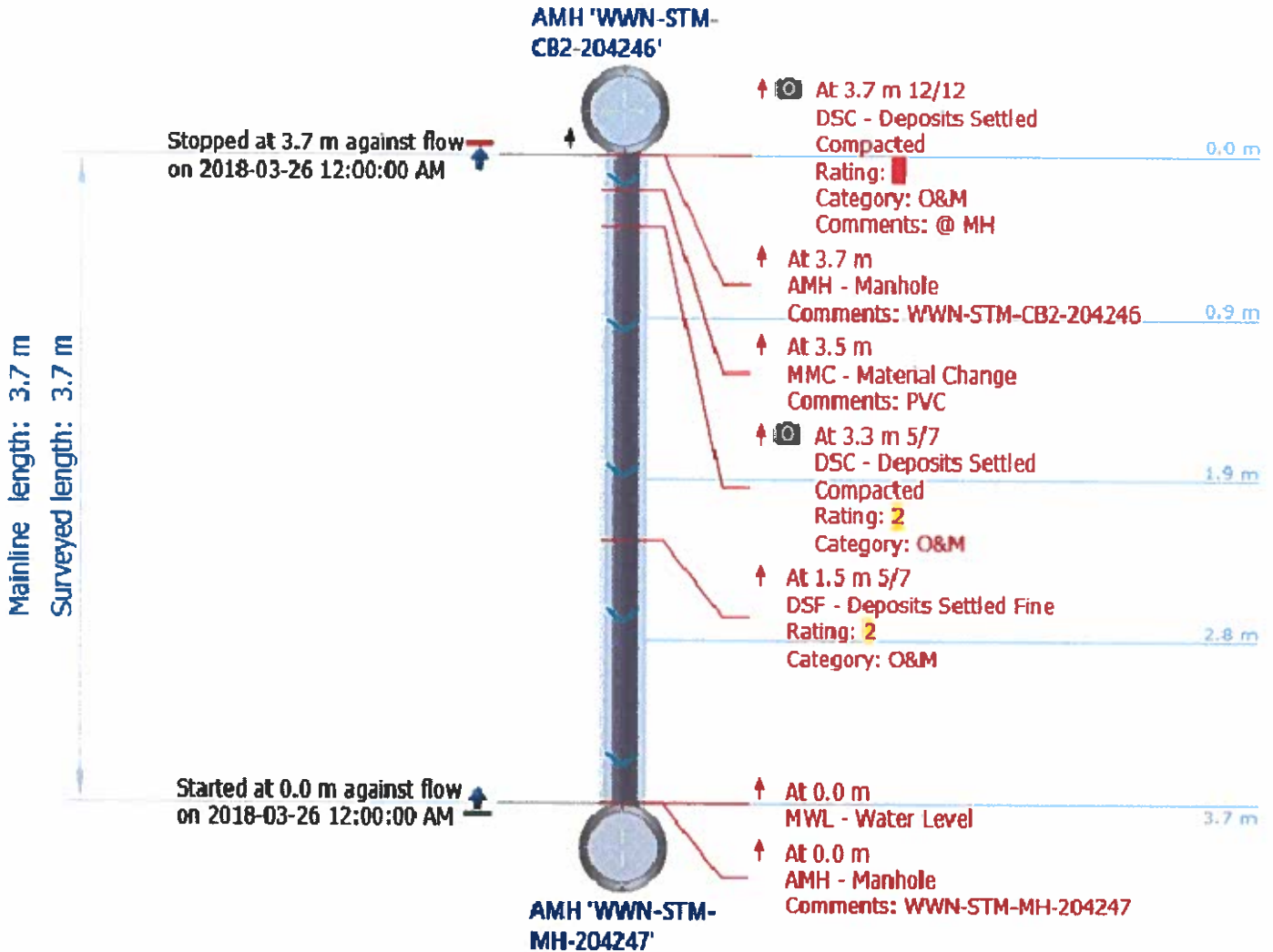

Main Inspections Pipe Run and Scoring

Project name: **Peter St March 26 2018 IHV WWN-COM-00570** Mainline ID: **WWN-COM-00570** City: **Saint John** Street: **Peters St**
 Start date/time: **2018-03-26 12:00 AM** Direction: **U** Weather: **1** Location code:
 Shape: **C** Material: **PVC** Height: **250 mm** Width:

Scores

Calculated at: 2019-02-14 4:28:11 PM

Grade	Structural:				O&M:				Overall:	
	Segment Grade	Pipe Rating	Quick Rating	Pipe Rating Index	Segment Grade	Pipe Rating	Quick Rating	Pipe Rating Index	Pipe Rating	Pipe Rating Index
1	0	0	0000	[REDACTED]	0	2	2100	2.00	2	2.00
2	0									
3	0									
4	0									
5	0									

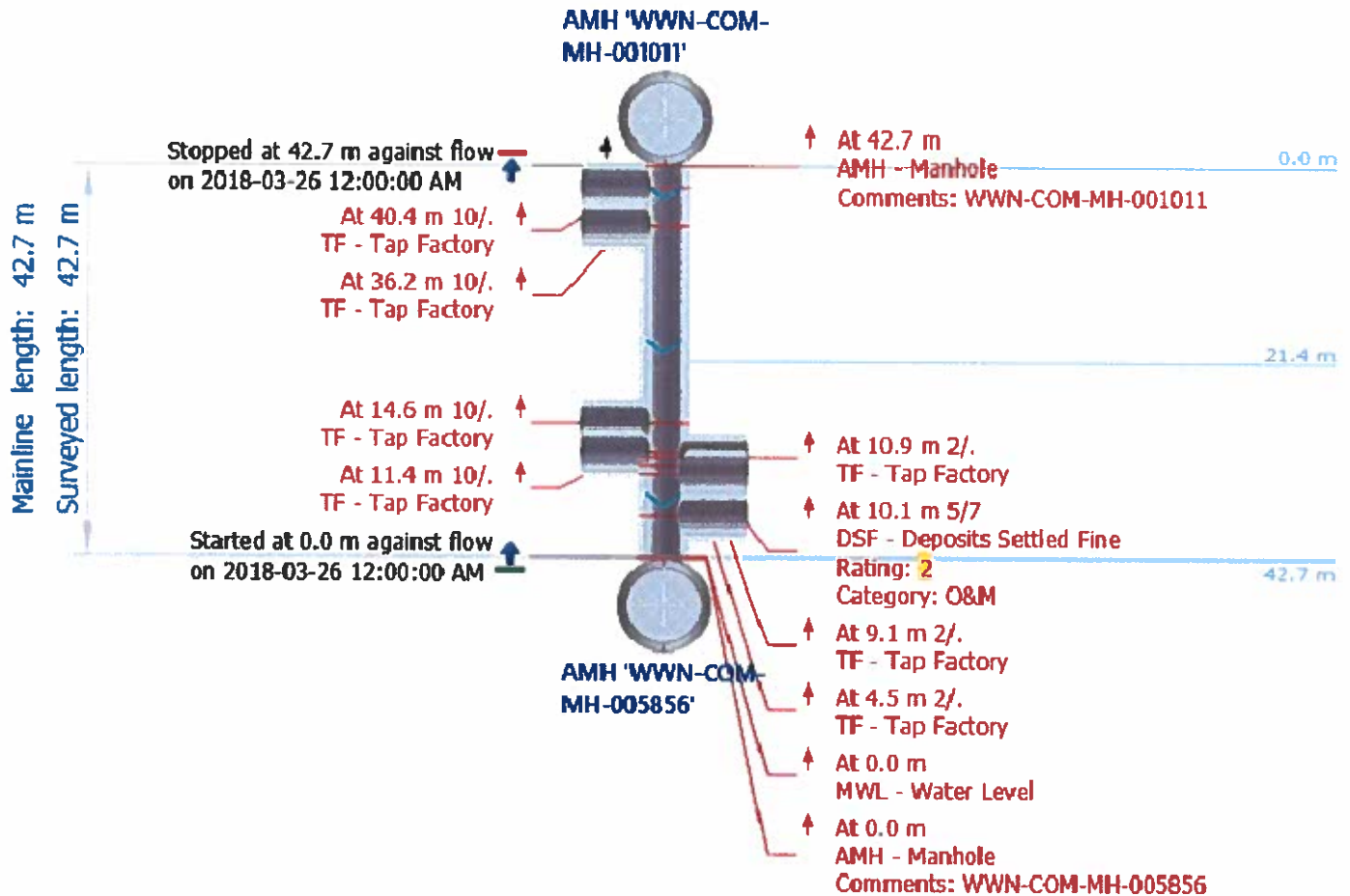

Main Inspections Pipe Run and Scoring

Project name: **Peter St March 26 2018 IHV WWN-STM-250101** Mainline ID: **WVN-STM-250101** City: **Saint John** Street: **Peters St**
 Start date/time: **2018-03-26 12:00 AM** Direction: **D** Weather: **1** Location code:
 Shape: **C** Material: **CP** Height: **250 mm** Width:

Scores

Calculated at: 2019-02-14 4:28:13 PM

Grade	Structural:				O&M:				Overall:	
	Segment Grade	Pipe Rating	Quick Rating	Pipe Rating Index	Segment Grade	Pipe Rating	Quick Rating	Pipe Rating Index	Pipe Rating	Pipe Rating Index
1	0	9	3300	3.00	0	5	5100	5.00	14	3.50
2	0									
3	9									
4	0									
5	0									

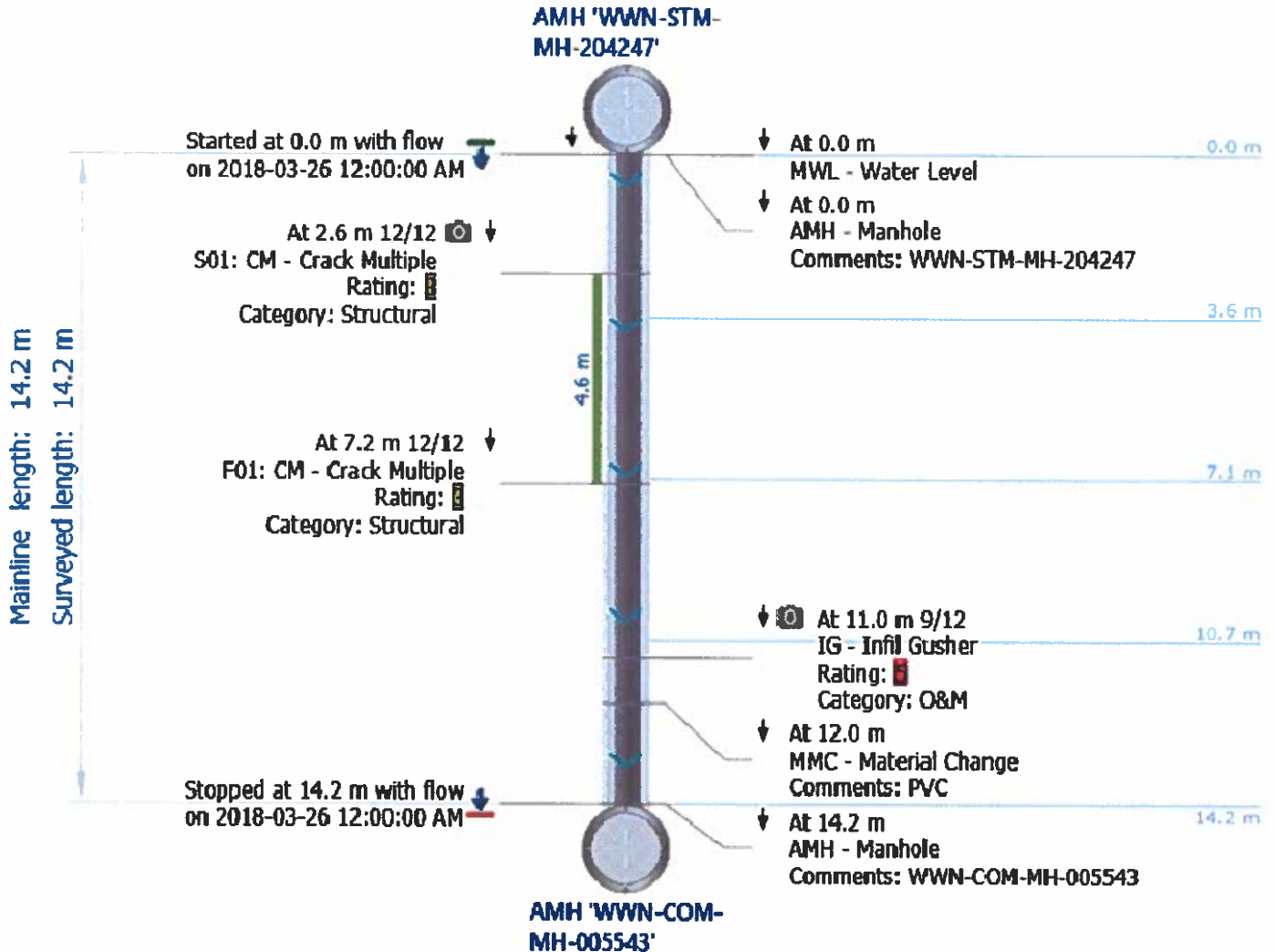

Main Inspections Pipe Run and Scoring

Project name: **Peter St March 26 2018 IHV WVN-COM-00573** Mainline ID: **WVN-COM-00573** City: **Saint John** Street: **Peters St**
 Start date/time: **2018-03-26 12:00 AM** Direction: **D** Weather: **1** Location code:
 Shape: **C** Material: **VCP** Height: **300 mm** Width:

Scores

Calculated at: 2019-02-14 4:28:16 PM

Grade	Structural:				O&M:				Overall:	
	Segment Grade	Pipe Rating	Quick Rating	Pipe Rating Index	Segment Grade	Pipe Rating	Quick Rating	Pipe Rating Index	Pipe Rating	Pipe Rating Index
1	0	5	5100	5.00	0	0	0000	0.00	5	5.00
2	0									
3	0									
4	0									
5	5									

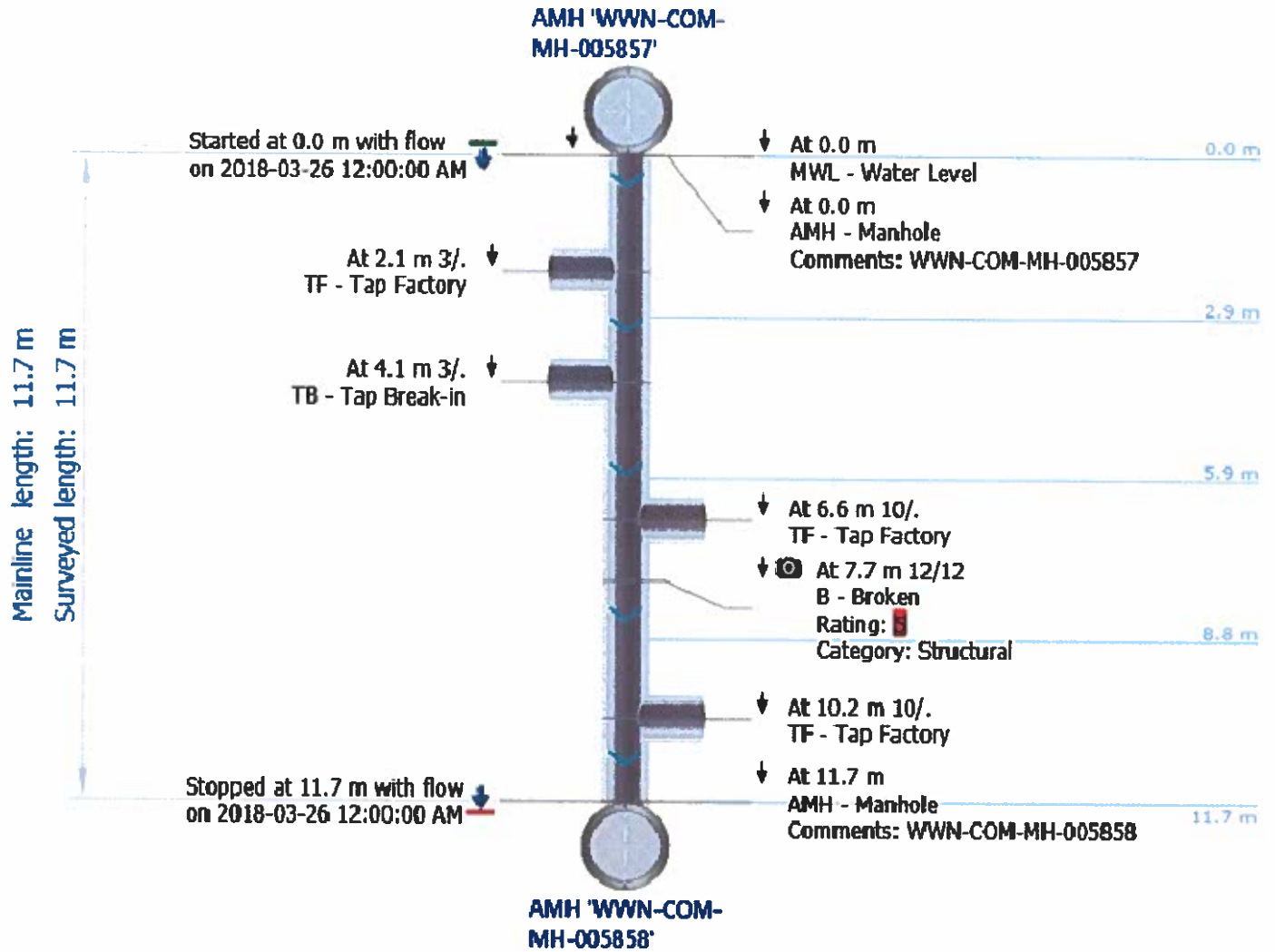

Main Inspections Pipe Run and Scoring

Project name: **Peter St March 26 2018 IHV WWN-STM-00574** Mainline ID: **WWN-STM-00574** City: **Saint John** Street: **Peters St**
 Start date/time: **2018-03-26 12:00 AM** Direction: **D** Weather: **1** Location code:
 Shape: **C** Material: **PVC** Height: **200 mm** Width:

Scores

Calculated at: 2019-02-14 4:28:16 PM

Grade	Structural:				O&M:				Overall:	
	Segment Grade	Pipe Rating	Quick Rating	Pipe Rating Index	Segment Grade	Pipe Rating	Quick Rating	Pipe Rating Index	Pipe Rating	Pipe Rating Index
1	0				0					
2	0				0					
3	0	0	0000		0	0	0000		0	
4	0				0					
5	0				0					

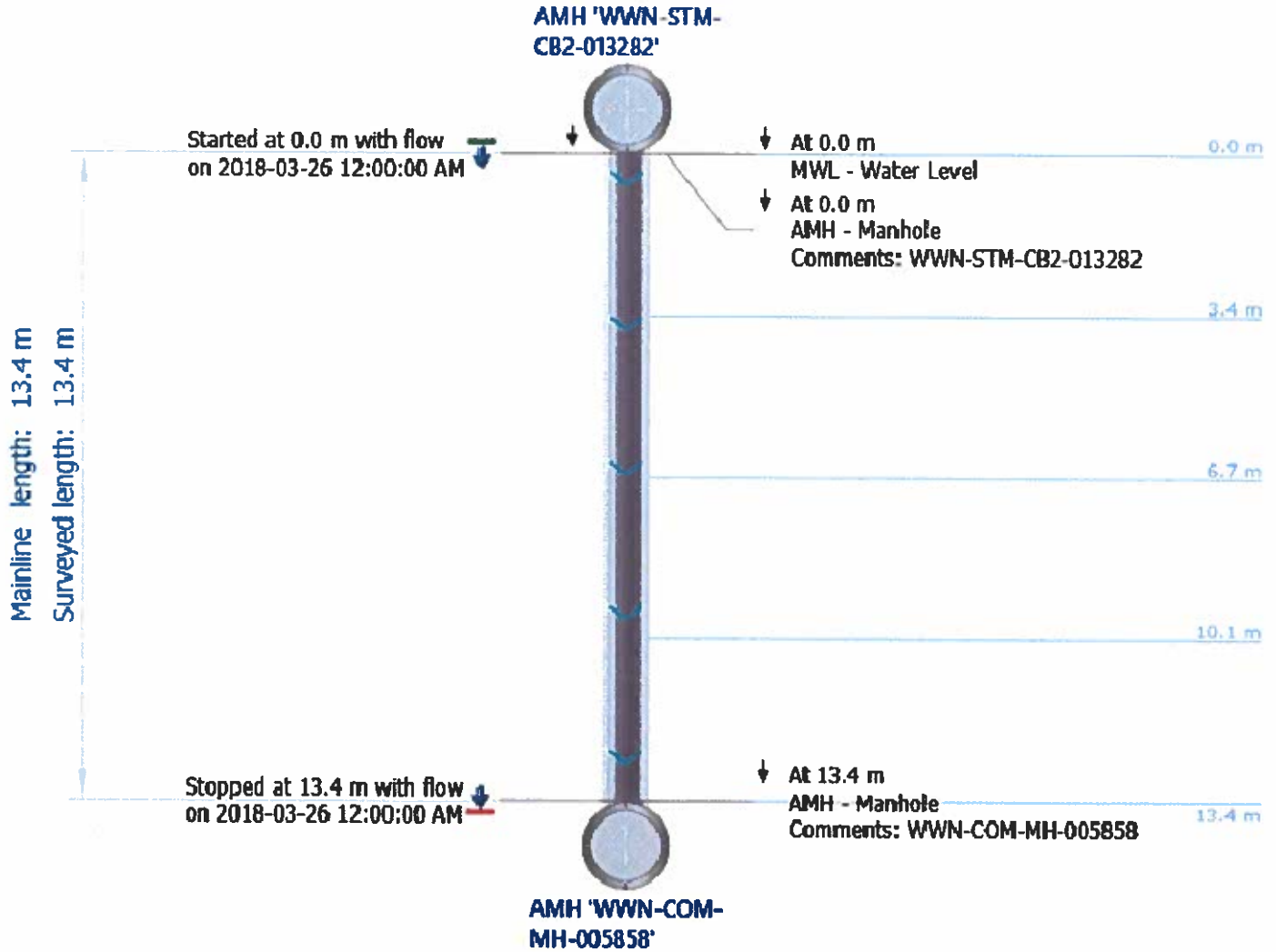

Main Inspections Pipe Run and Scoring

Project name: **Peter St March 26 2018 IHV WVN-COM-00572** Mainline ID: **WVN-COM-00572** City: **Saint John** Street: **Peters St**
 Start date/time: **2018-03-26 12:00 AM** Direction: **D** Weather: **1** Location code:
 Shape: **C** Material: **VCP** Height: **375 mm** Width:

Scores

Calculated at: 2019-02-14 4:28:12 PM

Grade	Structural:				O&M:				Overall:	
	Segment Grade	Pipe Rating	Quick Rating	Pipe Rating Index	Segment Grade	Pipe Rating	Quick Rating	Pipe Rating Index	Pipe Rating	Pipe Rating Index
1	0	8	2400	2.00	0	0	0000	[REDACTED]	8	2.00
2	8									
3	0									
4	0									
5	0									

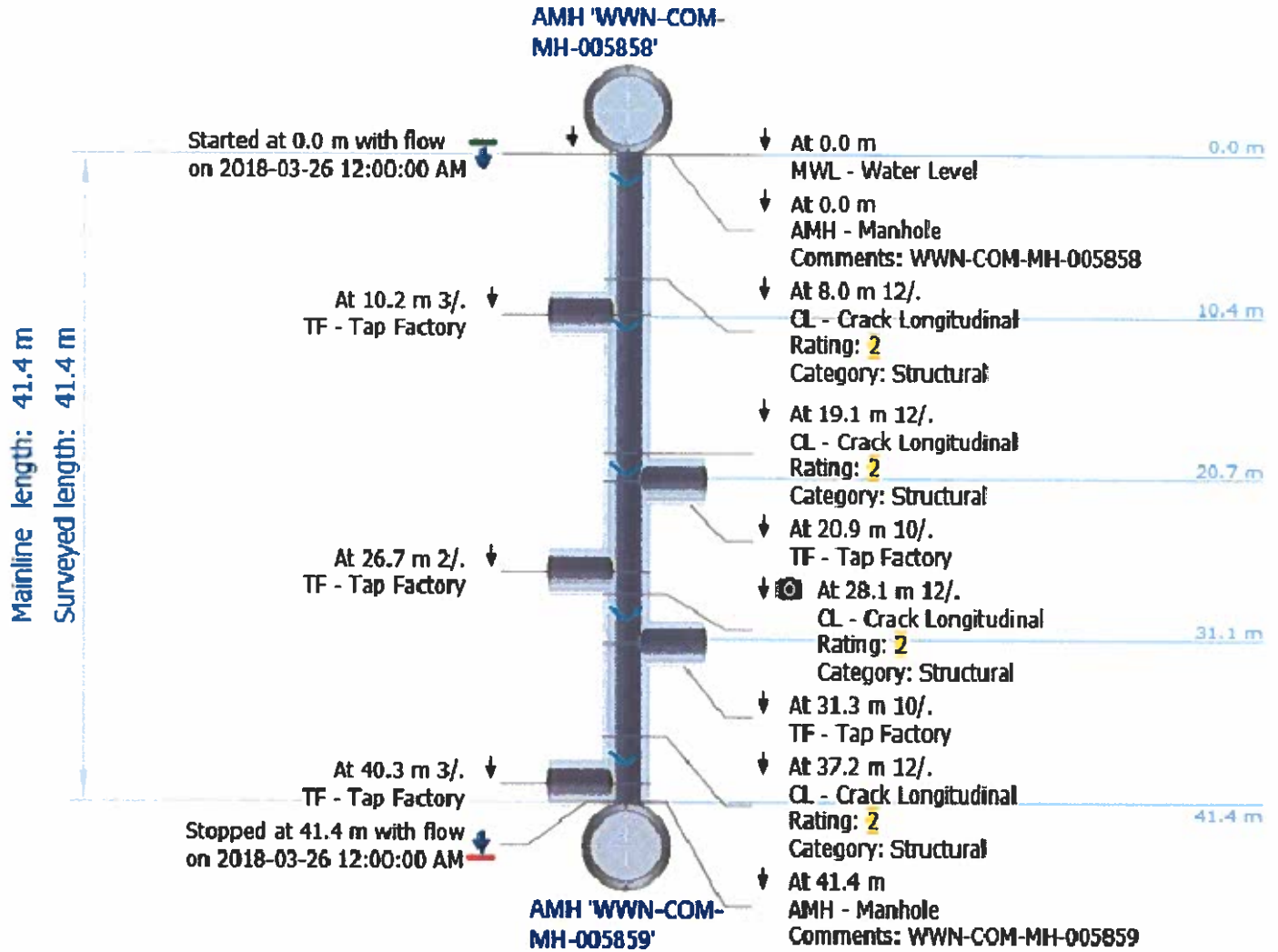

Main Inspections Pipe Run and Scoring

Project name: **Peter St March 26 2018 IHV WVN-COM-00571** Mainline ID: **WWN-COM-00571** City: **Saint John** Street: **Peters St**
 Start date/time: **2018-03-26 12:00 AM** Direction: **D** Weather: **1** Location code:
 Shape: **C** Material: **PVC** Height: **300 mm** Width:

Scores

Calculated at: 2019-02-14 4:28:10 PM

Grade	Structural:				O&M:				Overall:	
	Segment Grade	Pipe Rating	Quick Rating	Pipe Rating Index	Segment Grade	Pipe Rating	Quick Rating	Pipe Rating Index	Pipe Rating	Pipe Rating Index
1	0	2	2100	2.00	0	2	2100	2.00	4	2.00
2	2				2					
3	0				0					
4	0				0					
5	0				0					

AMH 'WWN-COM-MH-005856'

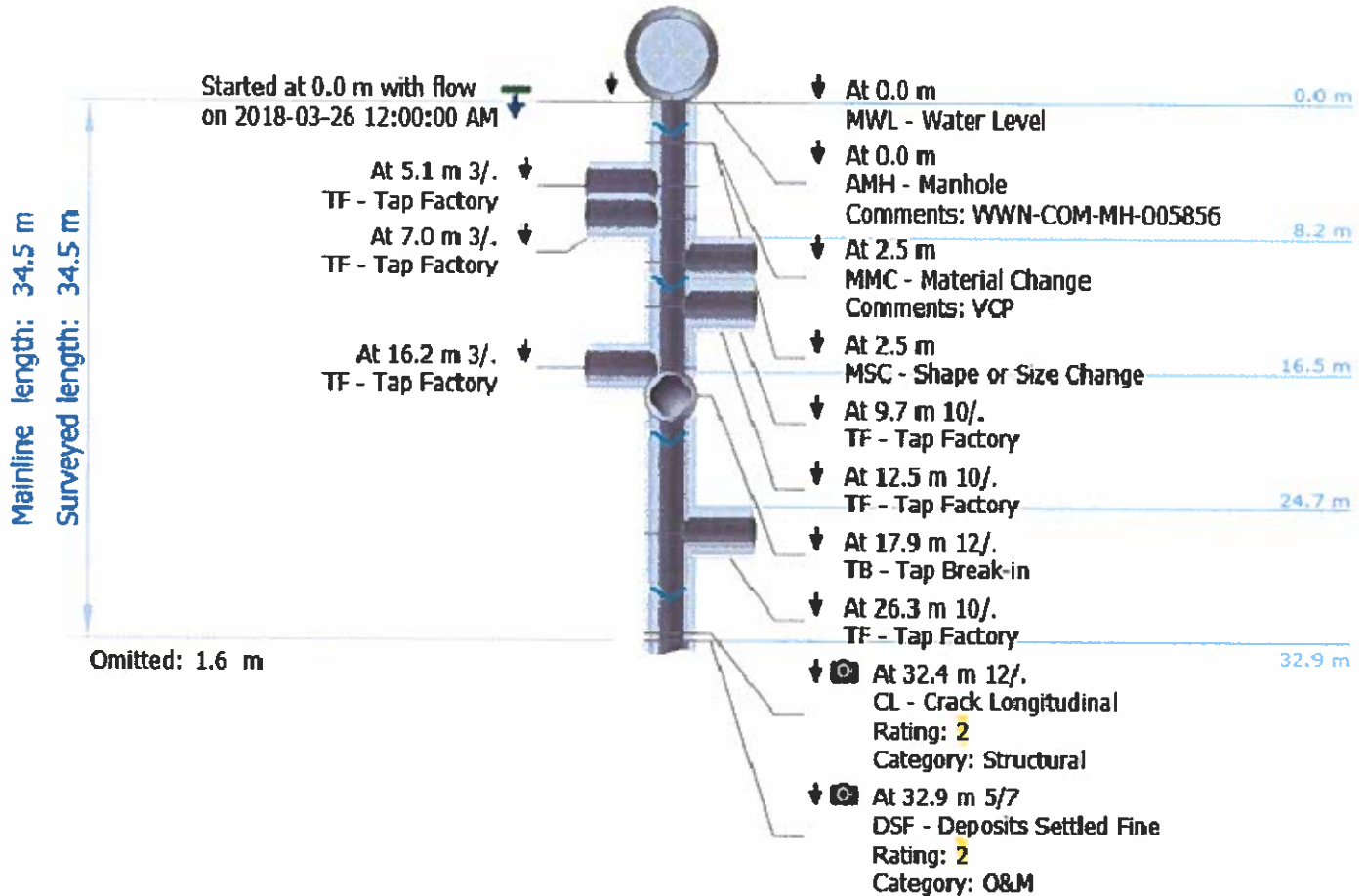

Weather:

1

Mainline length: 34.5 m
Surveyed length: 34.5 m

Omitted: 34.5 m

Stopped at 34.5 m with flow
on 2018-03-26 12:00:00 AM



AMH 'WWN-COM-MH-005857'

At 34.5 m
AMH - Manhole

Comments: WWN-COM-MH-005857

34.5 m
34.5 m

Main Inspections Pipe Run and Scoring

Project name: **Peter St March 26 2018 IHV WWN-STM-341777** Mainline ID: **WWN-STM-341777** City: **Saint John** Street: **Peters St**
 Start date/time: **2018-03-26 12:00 AM** Direction: **U** Weather: **1** Location code:
 Shape: **C** Material: **PVC** Height: **250 mm** Width:

Scores

Calculated at: 2019-02-14 4:28:15 PM

Grade	Structural:				O&M:				Overall:	
	Segment Grade	Pipe Rating	Quick Rating	Pipe Rating Index	Segment Grade	Pipe Rating	Quick Rating	Pipe Rating Index	Pipe Rating	Pipe Rating Index
1	0	0	0000		0	0	0000		0	
2	0									
3	0									
4	0									
5	0									

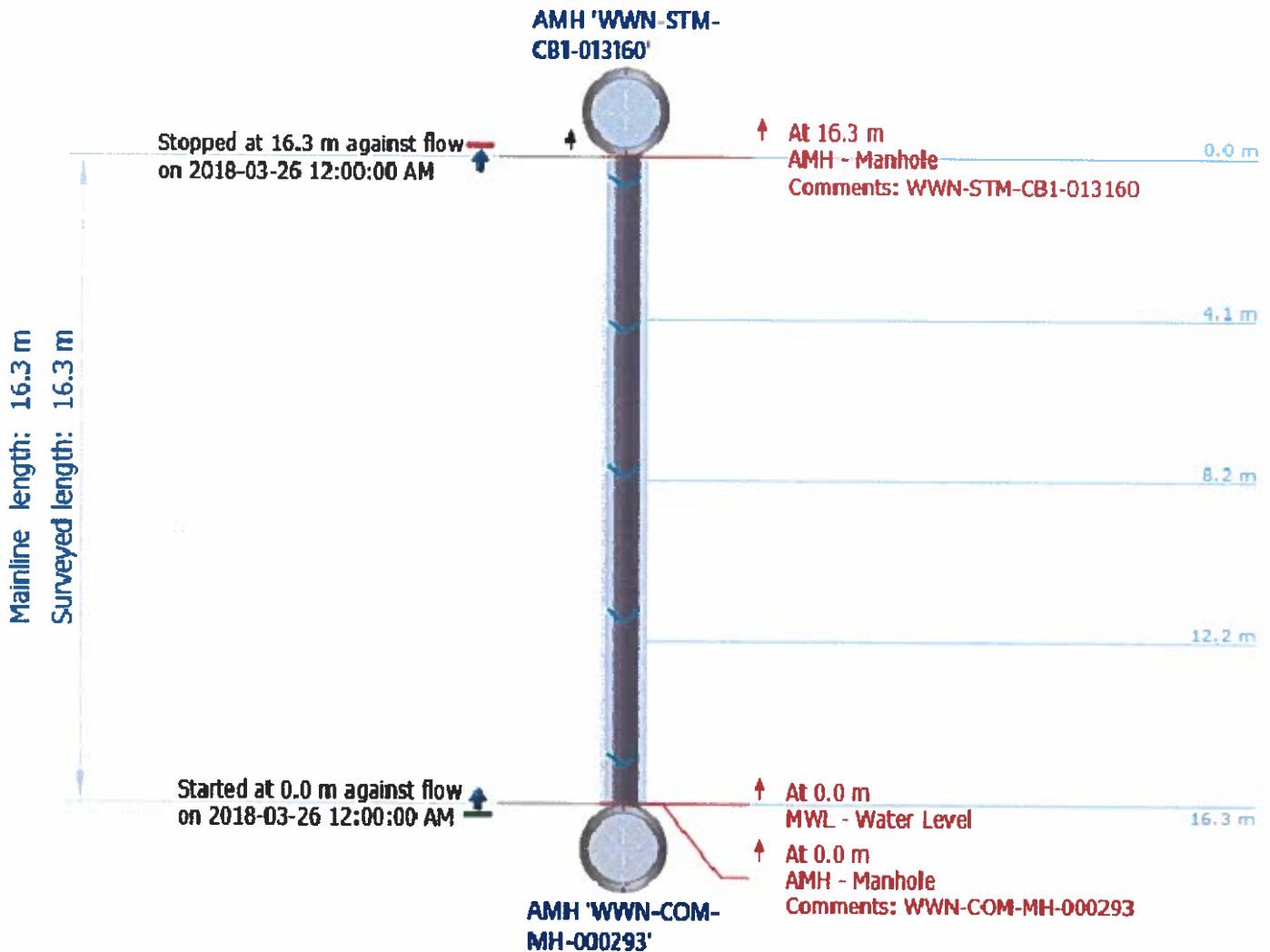

Main Inspections Pipe Run and Scoring

Project name: **Peter St March 26 2018 IHV** Mainline ID: **WWN-STM-00421** City: **Saint John** Street: **Peters St**
 Start date/time: **2018-03-26 12:00 AM** Direction: **D** Weather: **1** Location code:
 Shape: **C** Material: **PVC** Height: **200 mm** Width:

Scores

Calculated at: 2019-02-14 4:28:09 PM

Grade	Structural:				O&M:				Overall:	
	Segment Grade	Pipe Rating	Quick Rating	Pipe Rating Index	Segment Grade	Pipe Rating	Quick Rating	Pipe Rating Index	Pipe Rating	Pipe Rating Index
1	0	0	0000		0	0	0000		0	
2	0									
3	0									
4	0									
5	0									

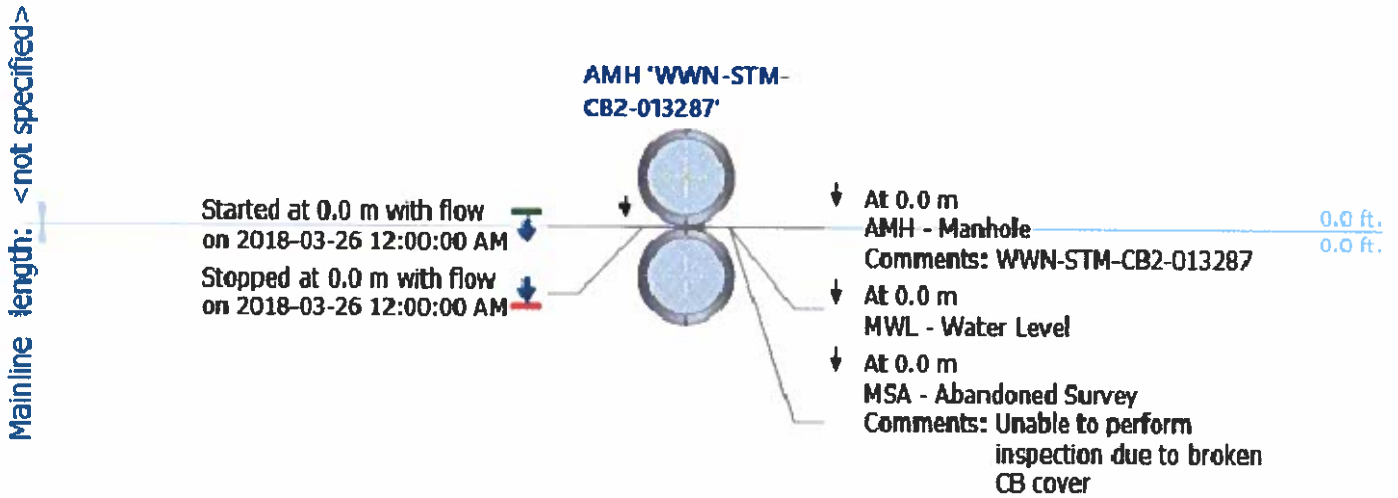

Main Inspections Pipe Run and Scoring

Project name: **Peter St March 26 2018 IHV WVN-COM-341771** Mainline ID: **WVN-COM-341771** City: **Saint John** Street: **Peters St**
 Start date/time: **2018-03-26 12:00 AM** Direction: **D** Weather: **1** Location code:
 Shape: **C** Material: **VCP** Height: **375 mm** Width:

Scores

Calculated at: 2019-02-14 4:28:09 PM

Grade	Structural:				O&M:				Overall:	
	Segment Grade	Pipe Rating	Quick Rating	Pipe Rating Index	Segment Grade	Pipe Rating	Quick Rating	Pipe Rating Index	Pipe Rating	Pipe Rating Index
1	0	2	2100	2.00	0	4	4100	4.00	6	3.00
2	2									
3	0									
4	0									
5	0									

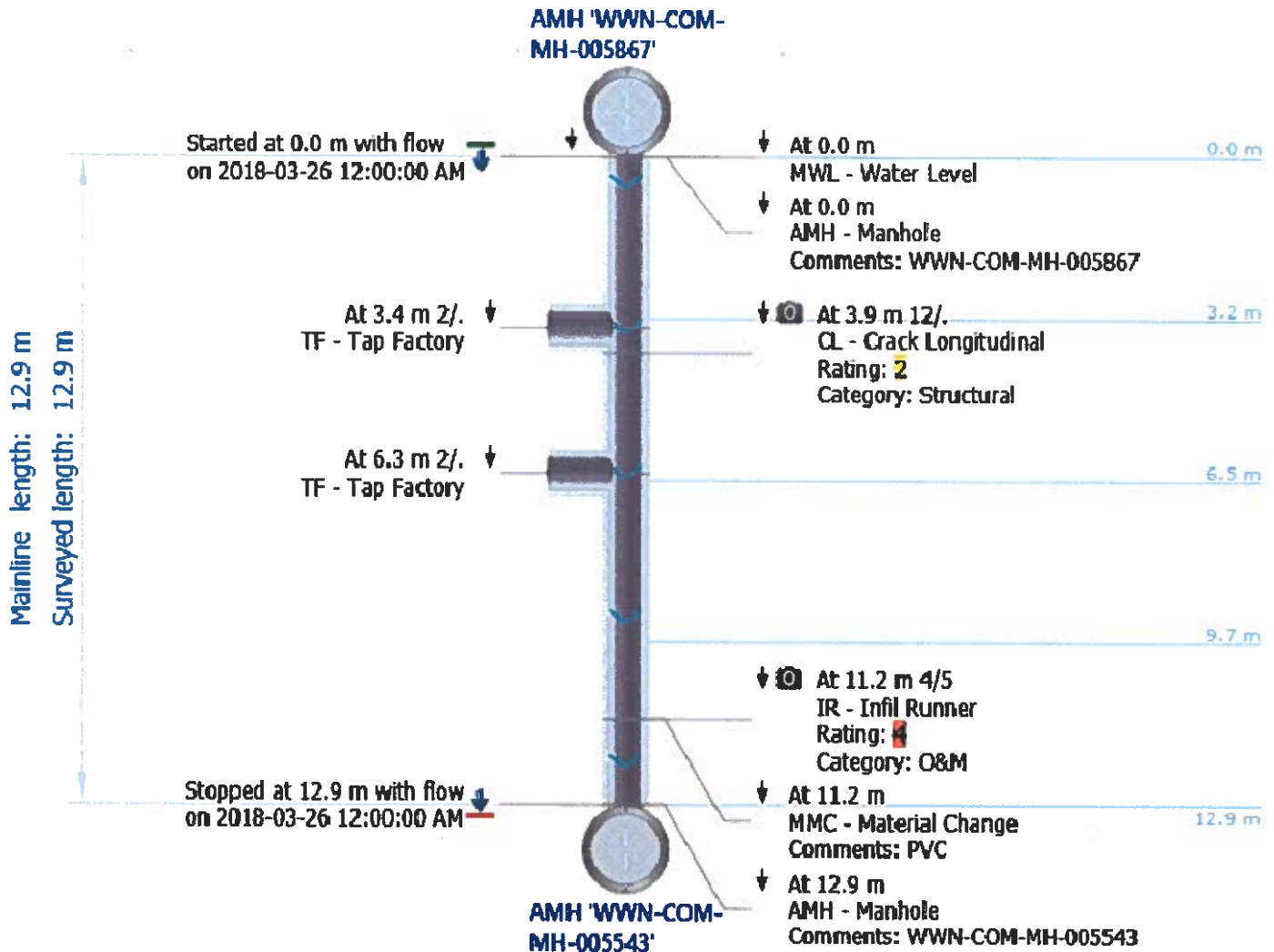

Main Inspections Pipe Run and Scoring

Project name: **Peter St March 26 2018 IHV WWN-STM-341773** Mainline ID: **WWN-STM-341773** City: **Saint John** Street: **Peters St**
 Start date/time: **2018-03-26 12:00 AM** Direction: **D** Weather: **1** Location code:
 Shape: **C** Material: **PVC** Height: **200 mm** Width:

Scores

Calculated at: 2019-02-14 4:28:09 PM

Grade	Structural:				O&M:				Overall:	
	Segment Grade	Pipe Rating	Quick Rating	Pipe Rating Index	Segment Grade	Pipe Rating	Quick Rating	Pipe Rating Index	Pipe Rating	Pipe Rating Index
1	0	0	0000	[REDACTED]	0	0	0000	[REDACTED]	0	[REDACTED]
2	0				0					
3	0				0					
4	0				0					
5	0				0					

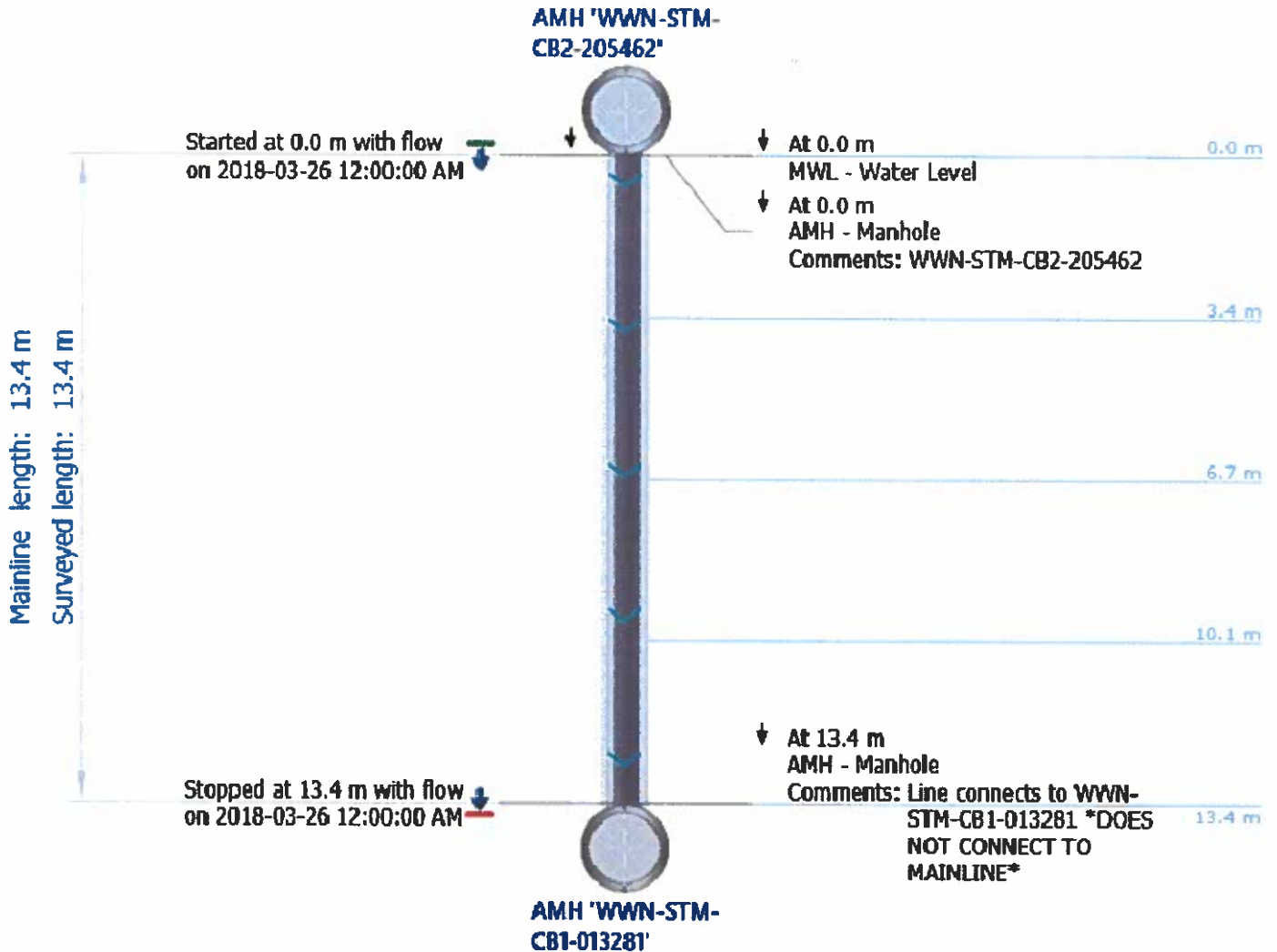

Main Inspections Pipe Run and Scoring

Project name: **Peter St March 26 2018 IHV WWN-STM-00576** Mainline ID: **WWN-STM-00576** City: **Saint John** Street: **Peters St**
 Start date/time: **2018-03-26 12:00 AM** Direction: **D** Weather: **1** Location code:
 Shape: **C** Material: **PVC** Height: **200 mm** Width:

Scores

Calculated at: 2019-02-14 4:28:16 PM

Grade	Structural:				O&M:				Overall:	
	Segment Grade	Pipe Rating	Quick Rating	Pipe Rating Index	Segment Grade	Pipe Rating	Quick Rating	Pipe Rating Index	Pipe Rating	Pipe Rating Index
1	0				0					
2	0				0					
3	0	0	0000		0	0	0000		0	
4	0				0					
5	0				0					

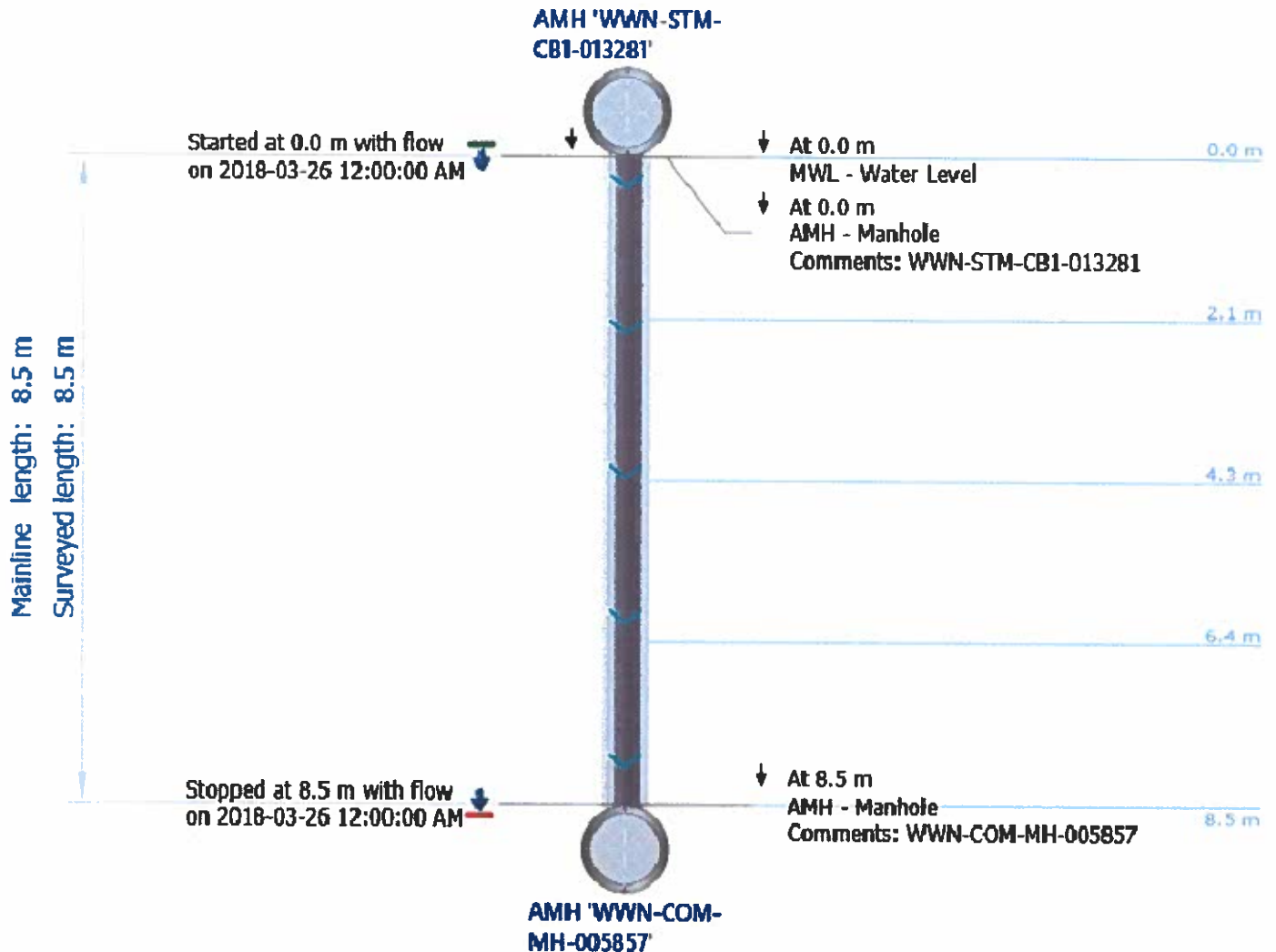

Main Inspections Pipe Run and Scoring

Project name: **Peter St March 26 2018 IHV WWN-STM-00554** Mainline ID: **WWN-STM-00554** City: **Saint John** Street: **Peters St**
 Start date/time: **2018-03-26 12:00 AM** Direction: **U** Weather: **1** Location code:
 Shape: **C** Material: **PVC** Height: **200 mm** Width:

Scores

Calculated at: 2019-02-14 4:28:09 PM

Grade	Structural:				O&M:				Overall:	
	Segment Grade	Pipe Rating	Quick Rating	Pipe Rating Index	Segment Grade	Pipe Rating	Quick Rating	Pipe Rating Index	Pipe Rating	Pipe Rating Index
1	1	1	1100	[REDACTED]	0	0	0000	[REDACTED]	1	[REDACTED]
2	0									
3	0									
4	0									
5	0									

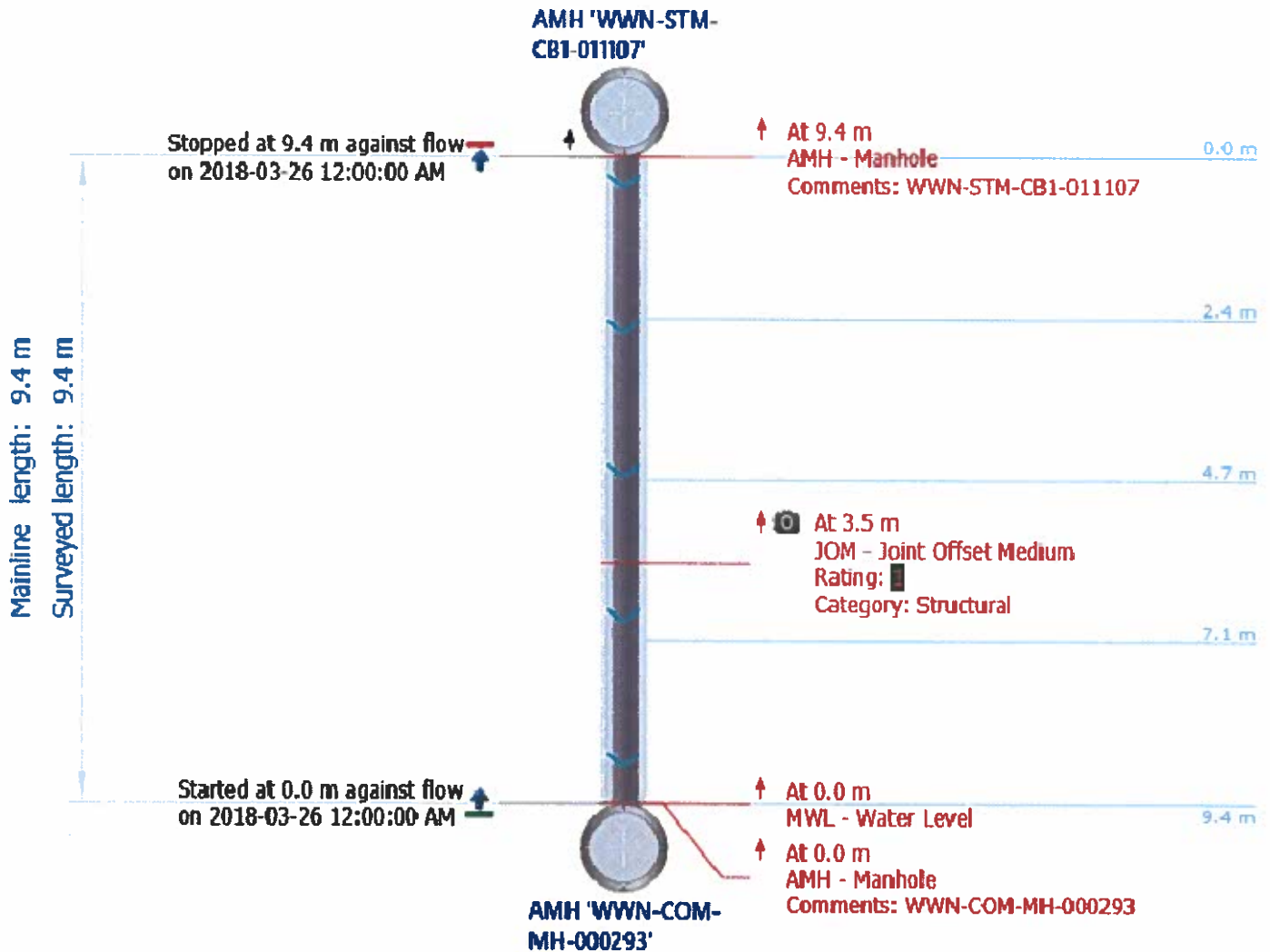

THIS **CONSULTING ENGINEERING AGREEMENT** made in triplicate this _____ day of **MONTH, 20__** (the “Effective Date”).

BETWEEN:

THE CITY OF SAINT JOHN, having its offices at the City Hall Building at 15 Market Square, Saint John, New Brunswick, a body corporate by Royal Charter, confirmed and amended by Acts of the Legislative Assembly of the Province of New Brunswick, hereinafter called the “City”,

OF THE FIRST PART

- and -

CONSULTANT, an extra-provincial corporation registered under the Business Corporations Act, having its head office in the City of **XXXXXXX**, Province of **XXXXXXX**, hereinafter called the “Consultant”,

OF THE SECOND PART

WHEREAS, the City issued a Request for **Proposal 2021-091007P - Engineering Services: Peters Street – Water, Sanitary, Storm and Street Reconstruction** [hereinafter referred to as the “Request for Proposal”] attached hereto as Schedule “A”;

WHEREAS, the Consultant submitted a Proposal with respect to the Request for Proposal on **DATE, 20__** [hereinafter referred to as the “Proposal”] which proposal the City has accepted and attached hereto as Schedule “B”;

WHEREAS, the purpose of this Agreement is for Engineering Services: **Peters Street – Water, Sanitary, Storm and Street Reconstruction**;

WHEREAS, the Common Council on **Month Day, 20__** resolved that:

The proposal from **CONSULTANT**, for engineering design and construction management services for the Peters Street – Water, Sanitary, Storm and Street Reconstruction project in the amount of **\$XXX,XXX.XX** including HST be accepted and that the Mayor and Common Clerk be authorized to execute the appropriate documentation in that regard.

NOW THEREFORE THIS AGREEMENT WITNESSETH that in consideration of the mutual covenants and agreements herein and subject to the terms and conditions set out in this Agreement, the parties agree as follows:

1. Definitions

The terms defined in this clause shall for all purposes of this Agreement have the meanings specified unless the context otherwise specifies or requires:

1(1) **City Manager** means the city manager of the City or his designate appointed by resolution of Common Council;

1(2) **Claims** means any actual or threatened loss, liability, cost, charge, interest, claim, demand, allegation, action, cause of action, proceeding, suit, assessment, reassessment, proposed assessment or reassessment, damage, demand, expense, levy, tax, duty, judgment, award, fine, charge, deficiency, penalty, court proceeding or hearing cost, amount paid in settlement, encumbrance, and/or tangible and intangible property right (including all costs and expenses relating to the foregoing, including legal and other professional adviser and expert fees and expenses), and whether arising by contract, at common or statute law, in tort (including negligence and strict liability), in equity, in property or otherwise of any kind or character howsoever, and howsoever arising; and **Claim** means any one of them;

1(3) **Common Council** means the elected municipal council of the City;

1(4) **Confidential Information** means information disclosed to or obtained by the Consultant in connection with the fulfillment of the terms of this Agreement and which has been identified by Municipal Operations as information which should be treated as confidential and shall be as defined in section 9;

1(5) **Consultant** means the consulting engineering firm who is currently licensed to practice within the Province of New Brunswick to carry out engineering services required to complete the Project and referred to as **CONSULTANT** in this Agreement;

1(6) **Consultant Representative** means the person designated by the Consultant with duly vested authority to act on behalf of the Consultant;

1(7) **Dispute** means any dispute, controversy, Claim, disagreement or failure to agree arising out of, in connection with, or relating to the interpretation, performance or application of the Agreement; and **Disputes** has a corresponding meaning;

1(8) **Information** means all data, site surveys, preliminary investigations, preliminary designs, design reports with cost estimates, detailed designs, record drawings in digital and hard copy format, plans in digital and hard copy format, public consultation process data or reports, construction management and inspection services data or reports, and other materials developed in pursuance of the Project;

1(9) **Municipal Operations** means the Utilities and Infrastructure Services Department of the City of Saint John;

1(10) **Parties** means the City and the Consultant, respectively; and **Party** means individually the City and the Consultant;

1(11) **Project** means the engineering design and construction management services for the **Peters Street – Water, Sanitary, Storm and Street Reconstruction project**;

1(12) **Proposal** means the proposal submitted by the Consultant entitled Engineering Services: **Peters Street – Water, Sanitary, Storm and Street Reconstruction Proposal # 2021-091007P**);

1(13) **Services** means those design and construction management services as set out in the Request for Proposal and the Proposal and as set forth in this Agreement; and

1(14) **Work** means the scope of the Consultant's services.

2. **General**

2(1) The City hereby agrees to retain the Consultant to provide the City with the Services and the Consultant hereby agrees to provide the Services to the City, all in accordance with the provisions of this Agreement.

2(2) The Consultant shall carry out the work in accordance with the Request for Proposal and the Proposal and any other written clarification(s) or addendum(s) thereof that has or have been requested and, provided and agreed to by the parties to this Agreement.

3. Term

3(1) The term of this Agreement commences on the Effective Date and construction of the Project is to proceed as outlined in the Request for Proposal.

4. Scope of Services and Responsibilities

4(1) The Consultant shall perform the Services as set out in the Request for Proposal and the Proposal and any other written clarification(s) or addendum(s) thereof that has or have been requested, provided and agreed to by the Parties to this Agreement, and these Services shall include:

- (a) Site surveys, preliminary investigation, data collection and Aboriginal consultations;
- (b) Preliminary design, cost estimates and design report;
- (c) Conduct Public Consultation process;
- (d) Detailed design;
- (e) Tender period services, Material Testing & Inspection, Redbook Notes and Record Drawings; and
- (f) Construction Management.

4(2) The Consultant shall perform these Services under the general direction and control of Municipal Operations and with all due and reasonable diligence, professional skills and competence.

5. Fees

5(1) The City shall pay to the Consultant the fees in accordance with the Proposal and the provisions of the Request for Proposal including any other

written clarification(s) or addendum(s) thereof that has or have been requested and provided and agreed to by the Parties to this Agreement.

5(2) Municipal Operations will review each invoice submitted by the Consultant within five (5) days after receipt and the City shall pay any undisputed amount thereunder within forty-five (45) days of the date of submission of such invoice by the Consultant.

5(3) The fees to be paid by the City for the Services performed hereunder shall be inclusive of any applicable sales taxes.

5(4) With respect to any invoice submitted by the Consultant, the City may, without triggering a default under this Agreement, withhold from any payment otherwise due:

- (a) any amount incorrectly invoiced, provided that the City timely informs the Consultant of the amounts alleged to be incorrectly invoiced and the basis for any such assertion for review, resolution and rebilling purposes; or
- (b) any amount in dispute.

6. Records and Audit

6(1) In order to provide data to support the invoice for fees, the Consultant shall keep a detailed record of hours worked and the billing rate for all staff performing work on the Project. The Consultant agrees that the City may inspect these time records at any reasonable time.

6(2) The Consultant, when requested by the City, shall provide copies of receipts in respect to any disbursements for which the Consultant claims payment.

7. Failure to Perform

7(1) Should the Consultant fail for any cause whatever to perform the Work provided for by this Agreement, or fail to perform the Work in a manner

satisfactory to the City, then, in either case, all payments by the City to the Consultant shall cease as of the date of such failure, and the City may appoint its officials, or any other person or persons in the place instead of the Consultant to perform the Work and the Consultant shall have no Claim against the City except for the Work which has been performed by the Consultant under this Agreement up to the time of such failure, without further liability, penalty or obligation to the City under this Agreement, and subject to any amounts that have already been paid to the Consultant.

8. Dismissal and Termination

8(1) In the event that the City, acting reasonably, is dissatisfied with the Work performance by the Consultant or that the Consultant fail to comply with the specifications and the terms and conditions of this Agreement, the Parties agree that the City may dismiss the Consultant at any time on thirty (30) days' prior written notice. The Consultant will accept payment for Work performed to the date of dismissal on a pro-rated basis in accordance with the provisions of this Agreement, in full satisfaction of any and all Claims under this Agreement, without further liability, penalty or obligation to the City under this Agreement, and subject to any amounts that have already been paid to the Consultant.

8(2) This Agreement may be terminated, without cause, by the City upon thirty (30) days' written notice to the Consultant of the City's intention to terminate same.

8(3) In the event of termination of this Agreement by the City, it shall within forty-five (45) calendar days of termination pay the Consultant, for all services rendered and all reimbursable costs incurred by the Consultant up to the date of termination, in accordance with the payment provisions set out in this Agreement, without further liability, penalty or obligation to the City under this Agreement, and subject to any amounts that have already been paid to the Consultant.

8(4) Upon early termination of this Agreement and settlement of accounts, or upon completion of the Consultant's obligations under this Agreement, all information, data, material, sketches, plans, notes, documents, memoranda, specifications or other paper writing belonging to the City and gathered or assembled by the Consultant or their agents, whether in paper or electronic format or otherwise for the purpose of this Agreement, shall forthwith be delivered to the City by the Consultant.

9. Confidential Information

9(1) The Consultant will, both during and following the term of this Agreement, treat as confidential and safeguard any information or document concerning the affairs of the City of which the Consultant acquires knowledge or that comes into its possession by reason of the Work for the City under this Agreement and will not disclose either directly or indirectly any such information or documents to any person, firm or corporation without first obtaining the written permission by the City, except any information or documents as the Consultant determines in its professional judgment should be disclosed to a third party.

9(2) Without limiting the generality of paragraph 9(1):

- (a) The Consultant will not use any information acquired through the performance of this Agreement (herein referred to as “findings”) to gain advantage in any other project or undertaking irrespective of the topic, scale, or scope of such project or undertaking;
- (b) The Consultant will not disclose any findings during or after the performance of this Agreement;
- (c) The Consultant will not respond to any inquiries pertaining to any findings and agrees to refer all such inquiries to the City;
- (d) The Consultant will not disclose or use any information that Municipal Operations cannot or may not wish to disclose;
- (e) The Consultant shall hold all Confidential Information obtained in trust and confidence for Municipal Operations or the City and shall not disclose, except as required by law, any such Confidential Information, by publication or other means, to any person, company or other government agency nor use same for any other project other than for the benefit of the City as may be authorized by the City in writing; and

Any request for such approval by the City shall specifically state the benefit to the City of the disclosure of the Confidential Information.

10. Liability Insurance

10(1) The Consultant, at no expense to the City, shall obtain and maintain in full force and effect during the term of this Agreement, a policy or policies of insurance with the following minimum limits of liability:

(a) Professional Errors and Omissions Liability Insurance

The Insurance Coverage shall be in the amount of Two Million Dollars (\$2,000,000.00) per claim and in the aggregate. When requested, the Consultant shall provide the City proof of Professional Errors and Omissions Liability Insurance carried by the Consultant and in accordance with the *Engineering and Geoscience Professions Act*, S.N.B. 1999, Chapter 50, and amendments thereto.

(b) Comprehensive General Liability and Automobile Insurance

The Insurance Coverage shall be of not less than Two Million Dollars (\$2,000,000.00) per occurrence and in the aggregate for general liability and Two Million Dollars (\$2,000,000.00) for automobile insurance. When requested, the Consultant shall provide the City with proof of Comprehensive General Liability and Automobile Insurance (Inclusive Limits) for both owned and non-owned vehicles.

10(2) The policies of insurance required in paragraphs 10(1)(a) & 10(1)(b) must provide that the coverage shall stay in force and not be amended, cancelled or allowed to lapse without thirty (30) days prior written notice being given to the City. The Consultant agrees to furnish to the City a renewal certificate at least ten (10) calendar days prior to the expiration of the policy.

10(3) The policy of insurance required in paragraph 10(1)(b) shall name the City as an additional insured and shall contain a cross-liability clause.

10(4) The Consultant shall obtain and maintain in full force and effect during the term of this Agreement coverage from WorkSafeNB.

10(5) The Consultant shall submit to the City satisfactory evidence of having obtained the insurance coverage required and shall submit certificates of such coverage as well as current coverage from the WorkSafeNB forthwith to the City upon execution of this Agreement.

10(6) Nothing in this section 10 shall be construed as limiting in any way, the indemnification provision contained in this Agreement, or the extent to which the Consultant may be held responsible for payments of damages to persons or property.

11. Project Managers

11(1) The City shall designate a project manager to work directly with the Consultant in the performance of this Agreement.

11(2) The Consultant shall designate a Consultant Representative who shall represent it and be its agent in all consultations with the City during the term of this Agreement. The Consultant or its Consultant Representative shall attend and assist in all coordination meetings called by the City.

12. Responsibility for Errors

12(1) The Consultant shall be responsible for its work and results under this Agreement. The Consultant, when requested, shall furnish clarification and/or explanation as may be required by the City's representative, regarding any services rendered under this Agreement at no additional cost to the City.

12(2) In the event that an error or omission attributable to the Consultant's negligence, then the Consultant shall, at no cost to the City, provide all necessary design drawings, estimates and other Consultant professional services necessary to rectify and correct the error or omission to the sole satisfaction of the City, acting reasonably, and to participate in any meeting required with regard to the correction.

13. Remedies

13(1) Subject to sections 18 and 19 hereof, upon default by either Party under any terms and conditions of this Agreement, and at any time after the default, either Party shall have all rights and remedies provided by law and by this Agreement.

13(2) No delay or omission by the Parties in exercising any right or remedy shall operate as a waiver of them or of any other right or remedy, and no single or partial exercise of a right or remedy shall preclude any other or further exercise of them or the exercise of any other right or remedy. Furthermore, any Parties may remedy any default by the other Party in any reasonable manner without

waiving the default remedied and without waiving any other prior or subsequent default by the defaulting party. All rights and remedies of each Party granted or recognized in this Agreement are cumulative and may be exercised at any time and from time to time independently or in combination.

14. Indemnification

14(1) Subject to subsection 14(2) hereof, but notwithstanding any other clauses herein, the Consultant shall indemnify and save harmless the City from all Claims, or other proceedings by whomsoever claimed, made, brought or prosecuted in any manner and whether in respect of property owned by others or in respect of damage sustained by others based upon or arising out of or in connection with the performance of this Agreement or anything done or purported to be done in any manner hereunder, but only to the extent that such Claims, or other proceedings are attributable to and caused by the Consultant's negligence, errors or omissions.

14(2) In no event shall the Consultant be obligated to indemnify the City in any manner whatsoever in respect of any Claims, or other proceedings caused by the negligence of the City, or any person for whom the City is responsible.

15. Contract Assignment

15(1) This Agreement cannot be assigned by the Consultant to any other service provider without the express written approval of the City.

16. Performance

16(1) All Parties agree to do everything reasonably necessary to ensure that the terms of this Agreement are met.

17. Non-Performance

17(1) The failure on the part of any Parties to exercise or enforce any right conferred upon it under this Agreement shall not be deemed to be a waiver of any such right or operate to bar the exercise or enforcement thereof at any time or times thereafter.

18. Dispute Resolution

A. Referral to Senior Management

18(1) All Disputes arising out of, or in connection with, this Agreement, or in respect of any legal relationship associated with or derived from this Agreement shall within two (2) Business Days be referred for resolution to the City Manager and the Consultant Representative.

18(2) If the City Manager and Consultant Representative are not able to resolve the Dispute referred to them under this section 18 within seven (7) Business Days following such referral, the matter shall be referred for resolution by way of mediation upon the willingness of the Parties.

B. Mediation

18(3) Despite an agreement to mediate, a Party may apply to a court of competent jurisdiction or other competent authority for interim measures of protection at any time.

18(4) If the Parties resolve to mediate the Dispute referred to them under subsection 18(2), the Parties shall invoke the following mediation process:

- (a) Either Party shall immediately declare an impasse and provide written notice to the other within seven (7) Business Days thereof (or such other period as the Parties mutually prescribe) declaring that such party wishes to proceed to mediation and setting out in reasonable detail the issue(s) to be resolved, the proposed time and a list of at least three (3) and not more than five (5) proposed mediators. Each of the proposed mediators shall be an individual:
 - (i) with at least three (3) years' experience working in an executive capacity or representing clients in the area of public disputes, and
 - (ii) unless otherwise agreed by the Parties, with no prior connection, affiliation or other formal relationship with either Party.
- (b) Upon receipt of such notice, the notified party shall have two (2) Business Days to select one (1) of the proposed mediators as the mediator, failing which the Party providing notice shall select one (1)

of its proposed mediators as the mediator. Within seven (7) Business Days following selection of the mediator the matter shall be heard by the mediator.

- (c) The mediator shall be entitled to establish his or her own practices and procedures. Each Party shall co-operate fully with the mediator and shall present its case to the mediator orally and/or in writing within (10) Business Days following the mediator's appointment. The mediation shall not be in the nature of arbitration as contemplated by the *Arbitration Act*, SNB 2014, c 100, and the mediator's decision shall not be binding upon the Parties, but shall be considered as a bona fide attempt by the mediator to judiciously resolve the Dispute. The decision of the mediator shall be rendered in a written report, not to exceed two (2) pages in length, delivered to the Parties within ten (10) Business Days following the last of such presentations. The fees of the mediator shall be shared equally by the Parties.

18(5) The mediation shall be terminated:

- (a) By the execution of a settlement agreement by the Parties; or
- (b) By a written declaration of one or more parties that the mediation is terminated; or
- (c) By a written declaration by the mediator that further efforts at mediation would not be useful.

18(6) The place of mediation shall be the City of Saint John and Province of New Brunswick.

C. Arbitration

18(7) In the event that the Parties are unwilling to mediate their Dispute or that the Dispute between the Parties remain unresolved after mediation has been attempted in good faith, then either the City or the Consultant, upon written notice to the other, may refer the Dispute for determination to a Board of Arbitration consisting of three (3) persons, one (1) chosen by and on behalf of the City, one (1) chosen by and on behalf of the Consultant and the third chosen by these two.

18(8) In case of failure of the two arbitrators appointed by the Parties hereto to agree upon a third arbitrator, such third arbitrator shall be appointed by a Judge of The Court of Queen's Bench of New Brunswick.

18(9) No one shall be appointed or act as arbitrator who is in any way interested, financially or otherwise, in the conduct of the work or in the business or other affairs of either Party.

18(10) Notwithstanding the provisions of the *Arbitration Act*, SNB 2014, c 100, the Board of Arbitration, upon such terms and conditions as are deemed by it to be appropriate, may allow a Party to amend or supplement its claim, defence or reply at any time prior to the date at which the Parties have been notified of the arbitration hearing date, unless the Board of Arbitration considers the delay in amending or supplementing such statements to be prejudicial to a Party. The Board of Arbitration will not permit a Party to amend or supplement its claim, defence or reply once the arbitration hearing has been scheduled.

18(11) The Board of Arbitration may encourage settlement of the Dispute and, with the written agreement of the Parties, may order that mediation, conciliation or other procedures be used by the Parties at any time during the arbitration proceedings to encourage settlement.

18(12) If, during the arbitration proceedings, the Parties settle the Dispute, the Board of Arbitration shall, upon receiving confirmation of the settlement or determining that there is settlement, terminate the proceedings and, if requested by the Parties, record the settlement in the form of an arbitration award on agreed terms.

18(13) Subject to subsection 18(14), any determination made by the Board of Arbitration shall be final and binding upon the Parties and the cost of such determination shall be apportioned as the Board of Arbitration may decide.

18(14) Either Party may appeal an arbitration decision to The Court of Queen's Bench of New Brunswick: (i) on a question of law; or (ii) on a question of fact; or (iii) on a question of mixed fact and law.

18(15) The place of arbitration shall be the City of Saint John and Province of New Brunswick and the provisions of the *Arbitration Act*, SNB 2014, c 100, New Brunswick, shall apply to the arbitration.

D. Retention of Rights

18(16) It is agreed that no act by either Party shall be construed as a renunciation or waiver of any rights or recourses provided the Party has given the notices required under section 18 and has carried out the instructions as provided in section A of this Part.

18(17) Nothing in section 18 shall be construed in any way to limit a Party from asserting any statutory right to a lien under applicable lien legislation of the jurisdiction of New Brunswick and the assertion of such right by initiating judicial proceedings is not to be construed as a waiver of any right that Party may have under section B of this Part to proceed by way of arbitration to adjudicate the merits of the claim upon which such a lien is based.

19. Force Majeure

19(1) It is agreed between all Parties that neither Parties shall be held responsible for damages caused by delay or failure to perform his undertakings under the terms and conditions of this Agreement when the delay or failure is due to strikes, labour disputes, riots, fires, explosions, war, floods, acts of God, lawful acts of public authorities, or delays or defaults caused by common carriers, which cannot be reasonably foreseen or provided against. After ninety (90) consecutive or cumulative days of the suspension of Party's obligations due to force majeure, the other Party may terminate the Agreement.

20. Time

20(1) This Agreement shall not be enforced or bind any of the Parties, until executed by all the Parties named in it.

21. Notices

21(1) Any notice under this Agreement shall be sufficiently given by personal delivery or by registered letter, postage prepaid, mailed in a Canadian post office and prepaid courier, addressed, in the case of notice to:

The City:

Municipal Operations
City of Saint John

CONSULTANT:

**CONSULTANT
ADDRESS**

175 Rothesay Avenue
Saint John, New Brunswick
E2J 2B4

CITY, PROVINCE
POSTAL CODE

Telephone: 506-658-4455

Telephone: XXX-XXX-XXXX

or to any other address as may be designated in writing by the Parties and the date of receipt of any notice by mailing shall be deemed conclusively to be five (5) calendar days after the mailing.

22. Reference to Prior Agreement

22(1) This Agreement supersedes and takes the place of all prior agreements entered into by the Parties with respect to the consulting engineering services for design and construction management of the Charlotte Street (St. James Street to Lower Cove Loop) and St. James Street (Germain Street to Charlotte Street) – Street Reconstruction project.

23. Amendments

23(1) No change or modification of this Agreement shall be valid unless it is in writing and signed by the Parties.

24. Acknowledgment of Terms and of Entirety

24(1) It is agreed that this written instrument embodies the entire agreement of the Parties with regard to the matters dealt with in it, and that no understandings or agreements, verbal or otherwise, exist between the Parties except as expressly set out in this instrument or as set out in the Request for Proposal or the Proposal or any written clarification(s) or addendum(s) that are included as part of this Agreement.

25. Further Documents

25(1) The Parties agree that each of them shall, upon reasonable request of the other, do or cause to be done all further lawful acts, deeds and assurances whatever for the better performance of the terms and conditions of this Agreement.

26. Validity and Interpretation

26(1) Paragraph headings are inserted solely for convenience of reference, do not form part of this Agreement, and are not to be used as an aid in the interpretation of this Agreement.

26(2) The failure of the Parties to insist upon strict adherence to any term or condition of this Agreement on any occasion shall not be considered a waiver of any right thereafter to insist upon strict adherence to that term or condition or any other term or condition of this Agreement.

26(3) The Schedules to the Agreement form part of and are incorporated into the Agreement as fully and effectively as if they were set forth in the Agreement.

27. Governing Law

27(1) This Agreement shall be governed by and construed in accordance with the laws of the Province of New Brunswick and the federal laws of Canada applicable therein.

28. Successors, Assigns

28(1) This Agreement shall enure to the benefit of and be binding on the successors and assigns of the City and on the successors and permitted assigns of the Consultant.

29. Severability

29(1) It is intended that all provisions of this Agreement shall be fully binding and effective between the Parties, but in the event that any particular provision or provisions or part of one is found to be void, voidable or unenforceable for any reason whatsoever, then the particular provision or provisions or part of the provision shall be deemed severed from the remainder of this Agreement and all other provisions shall remain in full force.

30. Independent Legal Advice

30(1) The Parties acknowledge having obtained their own independent legal advice with respect to the terms of this Agreement prior to its execution.

31. Acknowledgment of Receipt of Copy

31(1) Each Parties acknowledge receipt of a true copy of this Agreement.

(The remainder of this page is intentionally left blank)

PROVINCE OF NEW BRUNSWICK

I, **CONSULTANT'S NAME**, of the City of **CITY** and Province of **PROVINCE**,
MAKE OATH AND SAY:

1. That I am the **POSITION** of **CONSULTANT**, a Consultant named in the foregoing instrument and have custody of the corporate seal of the said company and am duly authorized to make this affidavit.

2. That the corporate seal affixed to the foregoing agreement and purporting to be the corporate seal of **CONSULTANT**, is the corporate seal of **CONSULTANT**, a Consultant named in the foregoing instrument and it was affixed by the officers authorized to so affix the seal.

3. That the signature of "**CONSULTANT'S NAME**", is my signature, and as the **POSITION** of **CONSULTANT**, I am duly authorized to execute the said instrument.

4. THAT the said document was executed as aforesaid at the City of **CITY** in the Province of **PROVINCE** on the ____ day of **Month, 20__**.

SWORN TO before me at)
the City of **CITY**, in the)
Province of **PROVINCE**)
the ____ day of **Month, 20__**)
)
)
)
)
_____)
Commissioner of Oaths,)
)

CONSULTANT'S NAME



SAINT JOHN

COVID-19 Vaccine or Test Policy

Subject: COVID-19 Vaccine and Test Policy Version 3	Category: Policy
Policy No.:	M&C Report No.: 2021-248
Effective Date: February 3, 2022	Next Review Date: TBD
Area(s) this policy applies to: All Employees/ Council Members attending City Workplaces	Office Responsible for Review of this Policy: Human Resources
Related Instruments:	Policy Sponsor: City Manager
	Document Pages: 8

Revision History:

City Clerk's Annotation for Official Record

I certify that the Vaccine or Test Policy Statement was adopted by resolution of Common Council on September 7, 2021

I certify that the Vaccine or Test Policy was approved by the City Manager on February 3, 2022

Feb 10, 2022

Contact: Human Resources
Telephone: 506-658-2866
Email: humanresources@saintjohn.ca

1.0 POLICY STATEMENT

In the context of the COVID-19 pandemic, the City of Saint John will adopt a Vaccine or Test policy requiring that current employees and members of Common Council who attend the workplace either show proof of full vaccination, or wear masks and regularly undergo COVID-19 testing.

Current employees are defined as any employee who is employed by the City of Saint John prior to February 3, 2022.

Effective February 3, 2022, all new employees hired on or after this date must provide proof of full vaccination as a condition of employment.

In the context of this Policy, the definition of “full vaccination” is the definition adopted by the Government of New Brunswick as amended from time to time.

2.0 PURPOSE AND GENERAL REQUIREMENT

The City of Saint John must provide a safe work environment. Implementing this policy helps protect employees, members of Common Council, third parties who work at City buildings and, generally, the community we serve from infection, serious illness, hospitalization, and death associated with the COVID-19 pandemic.

Current employees and members of Common Council who attend the workplace shall either provide proof of full vaccination or wear a mask and regularly undergo COVID-19 testing. Participation in the Vaccine or Test program is mandatory. The program shall remain in force pending advice to Council by the City Manager that it is no longer required, and the subsequent rescinding of the policy statement by Council.

As directed through amendment of the Policy by Council, new employees hired as of February 3, 2022, or later must provide proof of full vaccination as a condition of employment.

3.0 CONTEXT AND SCOPE

Federal and Provincial Governments and Public Health have urged all eligible residents to receive the COVID-19 vaccination. They have also made public statements regarding the effectiveness of the vaccine in preventing the spread of COVID-19. Evidence has shown that the vaccine protects individuals, their families and their communities against severe illness, hospitalization and even death from COVID-19. This policy is a condition of access to the City of Saint John workplaces for its employees, members of Council and third parties to ensure that the City

provides a safe work environment for its workforce and those it serves during the COVID-19 pandemic.

This policy applies to all City of Saint John employees, members of Common Council, contractors, on-site vendors, suppliers, and volunteers who attend City workplaces.

Contingent upon the availability of the vaccine, and unless medically unable to receive the vaccine or subject to accommodation on Human Rights grounds, it is expected that all City of Saint John employees, members of Common Council, contractors, on-site vendors, suppliers, and volunteers who attend City workplaces will be fully vaccinated against COVID-19 or wear a mask at all times when at work, indoors and outdoors, unless consuming food or drink, and undergo COVID-19 testing, as directed.

Employees who do not comply with this policy will be subject to the disciplinary process, up to and including dismissal. They will be sent home on leave without pay pending investigation and necessary disciplinary action.

In the event of an outbreak in a workplace, the testing requirements may be temporarily modified (including for fully vaccinated employees) based on Public Health guidance.

Vaccination appointments may be made by visiting the following site:

<https://www2.gnb.ca/content/gnb/en/corporate/promo/covid-19.html>

4.0 LEGISLATION AND STANDARDS

The New Brunswick *Occupational Health and Safety Act* (NBOHSA) requires that employers take every reasonable precaution to ensure the health and safety of their employees. In addition, the City of Saint John Safety Policy amplifies the City's obligation of due diligence in representing the health and safety of its employees as a central obligation of the City of Saint John.

5.0 IMPLEMENTATION

Employees and Members of Council

Employees and members of Council have until Monday, September 20, 2021, or if absent, until their return to work, to provide proof of full vaccination. Employees will provide proof to their managers of such vaccination. Members of Council are requested to provide proof to the City Clerk. Departments will not keep a copy of their employee (or member of Council) vaccination records. They will simply maintain a list of who has provided proof of vaccination. Managers will provide this list to Human Resources in a format to be announced by Human Resources.

Employees and members of Council who do not provide proof of vaccination by September 20, 2021, must always wear a mask in the workplace.

For consumption of food and drink, employees who are required to wear a mask may remove the mask if they are isolated from all others, sanitize their area after use, and are located in an area where incidental or accidental close contact (within 2 meters) is not possible. Those who are required to wear a mask must immediately re-mask after completion of the consumption of food or drink.

In addition to the mask requirement, current employees and members of Common Council who do not provide proof of vaccination will be required to complete a COVID-19 point of care test (POCT) consent form and they must follow the COVID-19 testing requirements until such time that they provide proof of full vaccination.

Employees and members of Council who provide an approved certificate of a medical exemption to the vaccine or to wearing a mask will be managed on a case-by-case basis. Employees and members of Council who believe they meet this requirement must contact Human Resources for a review and possible exemption. Medical documentation will be required.

New Employees

New employees hired on February 3, 2022, or later, must provide proof of full vaccination as a condition of their employment.

Contractors and On-site Vendors, Suppliers and Volunteers

Anyone who regularly works at City workplaces shall comply with this policy. City representatives within the department responsible for the contractors, suppliers or volunteers are responsible to inform those impacted by this policy and enforce this policy.

Accommodation on Human Rights Grounds

The City will accommodate employees and members of Council who cannot get vaccinated or wear a mask and undergo testing on Human Rights Grounds. Each situation will be managed on a case-by-case basis.

Members of the Public

Direction related to members of the public entering City facilities will be developed and modified as necessary based on guidance and direction from Public Health and the Government of New Brunswick.

As of 22 September, the Province did impose requirements for access to select public spaces. These requirements are likely to be fluid and change as the situation warrants. Therefore, access

by members of the public to city facilities will not form part of this Policy but will be communicated to employees and our community through other mediums and products, on an “as required” basis.

Additional detail will follow, when provided by the Province.

6.0 COLLECTION AND TREATMENT OF INFORMATION

The City will review the proof of vaccination and test results of those to whom this policy applies but will not retain copies of such documentation. Instead, it will keep a list of employees and members of Council who have produced this information.

Access to proof of vaccination and test results will be limited to management who are administering the policy. Proof of vaccination and test results will be protected against unauthorized access and kept separate from employees’ Human Resources files.

The information collected under the authority of this policy will be collected and used only for the purpose for which it is collected and will be destroyed when no longer required.

7.0 ROLES AND RESPONSIBILITIES

Employees and Members of Common Council

Employees and Members of Common Council are responsible for:

- Reading and understanding this policy and their responsibilities under it.
- Maintaining mutual respect and dignity in all workplace relations.
- If not already done, scheduling and receiving vaccinations if they choose to show proof of vaccination.
- Providing proof of COVID-19 vaccine status. Employees are to provide proof to their manager, members of Council to the City Clerk.
- If not providing proof of vaccination, completing COVID-19 POCT consent form (applicable to current employees and members of Common Council).
- If not providing proof of vaccination, completing the consent form, completing a POCT test and providing result on a twice-weekly basis in compliance with this policy (applicable to current employees and members of Common Council).
- If required to test, reviewing, and following testing instructions.
- If not fully vaccinated, always wear a mask in the workplace except when isolated for the consumption of food or drink. See Section 5 for further clarification.
- If applicable, providing an approved certificate of medical exemption to Human Resources.

- Responsible for requesting additional testing kits (if applicable).

Management

Management is responsible for:

- Reading and understanding this policy and their responsibilities under it.
- Maintaining a current list of employees within their work units with the employees' vaccination status; the format of which list will be provided by the Human Resources Department.
- Providing updates to Human Resources on employees' vaccination status when changes occur.
- Ensuring the appropriate level of privacy is in place.
- Providing employees proper testing instructions.
- Ensuring proper protocols are followed if an employee has a positive COVID-19 test result.
- Providing a copy of the policy to on-site vendors, suppliers, contractors, and volunteers and ensuring they read and abide by the policy.

Human Resources

Human Resources is responsible for:

- Verify proof of full vaccination with all new employees hired on or after February 3, 2022.
- Maintaining a master list of employees' vaccination status.
- Providing managers the format for employee vaccination list.
- Ensuring the appropriate level of privacy is in place.
- Ensuring POCT consent form is in place (if applicable).
- Ensuring the proper protocols are in place so testing is performed correctly, safely, and effectively.
- Ensuring that weekly test results are provided to the Province of New Brunswick as required.
- Ensuring testing products are available and correctly distributed and monitored.
- Ensuring protocols are in place if a positive test result is identified.
- Preparing the necessary instructions for testing and providing them to managers for onward briefing to employees.

On-site Vendors, Suppliers, Contractors and Volunteers

On-site vendors, suppliers, contractors, and volunteers shall:

- Read and understand this policy and their responsibilities under it.

- Provide proof of COVID-19 vaccine status or a negative COVID-19 test result on a twice-weekly basis.
- If not fully vaccinated, always wear a mask in the City of Saint John workplaces.
- Those who provide an approved certificate of a medical exemption to the vaccine will be required to wear a mask and will be required to follow the testing requirements. Each such exemption will be reviewed on a case-by-case basis.

8.0 MONITOR AND REVIEW

This policy will be reviewed as needed by the City Manager. As the COVID-19 pandemic unfolds, if the policy statement must change, the City Manager will take any proposed change to the policy statement to Common Council for approval.

9.0 AUTHORIZATION

This Policy is authorized by the City Manager pursuant to a resolution of Common Council approved on September 7, 2021.

10.0 RESOURCES

Government of New Brunswick: <https://www2.gnb.ca/content/gnb/en/corporate/promo/covid-19.html>

WorkSafe NB: <https://www.worksafenb.ca/>

New Brunswick Public Health: <https://www2.gnb.ca/content/gnb/en/corporate/promo/covid-19/about-covid-19/testing-tracing.html#7>

11.0 PROCEDURES

Testing Requirements

A current employee or member of Council who chose not to provide proof of their vaccination status shall complete a POCT two (2) times per week. These tests are to be performed three (3) days apart. The City will provide the POCT kits. Current employees and members of Council will begin the testing as soon as the City provides the kits and will provide the results of each test to their manager in accordance with the instructions provided by their manager. The POCT test can be taken at home, prior to the start of the workday. Any fraudulent testing is grounds for disciplinary action up to and including dismissal.

A POCT takes approximately 15 minutes to complete. To learn more about the POCT test and how to use it, view: <https://www.youtube.com/watch?v=EbVEQfnXwyU>

If Positive POCT Result

Current Employees and members of Council are encouraged to schedule a polymerase chain reaction (PCR) test immediately if they get a positive POCT test result or have two or more symptoms, if eligible. Employees and members of Council will not attend the workplace until they have met all conditions for ending isolation in accordance with New Brunswick Public Health guidance. If all New Brunswick Public Health conditions have been met, they shall return to work. Employees can register for a PCR test online at www2.gnb.ca (Get Tested) or by calling 811, if eligible.

If Negative POCT Result

Employees and members of Council will be able to attend workplace and will be required to continue with the required masking protocols and current employees will be required to resume testing until proof of full vaccination is provided.

12.0 GLOSSARY

Point of care testing (POCT) - diagnostic tests performed at or near the place where a specimen is collected. They provide results within minutes rather than hours. These may be NAAT, antigen, or antibody tests.

Polymerase chain reaction (PCR) - a test to detect genetic material from a specific organism such as a virus. The test detects the presence of a virus if you have the virus at the time of the test. The test could also detect fragments of the virus even after you are no longer infected.



13.0 INQUIRIES

Inquiries regarding this Policy can be addressed to the City of Saint John’s Human Resources Department.

14.0 APPENDICES

N/A

15.0 APPROVAL

Recommended	Title	Signature	Date
Stephanie Hossack	Commissioner, Human Resources	 <small>S.Hossack (Feb 9, 2022 16:19 AST)</small>	Feb 9, 2022
John Collin	City Manager	 <small>J.C. Collin (Feb 10, 2022 08:33 AST)</small>	Feb 10, 2022



SAINT JOHN

CITY OF SAINT JOHN CONTRACTOR/CONSULTANT: VACCINE OR TEST ACKNOWLEDGEMENT FORM

CONTRACTOR/CONSULTANT INFORMATION

Company name: _____

Name of company representative: _____

Title of company representative: _____

Phone number: _____

Email: _____

Date or range of dates when contractor/consultant activities are to be carried out:

ACKNOWLEDGEMENT

This is to acknowledge and agree that, as of (DATE) _____, all employees and sub-contractors of (COMPANY NAME) _____ that have been or are being deployed to do work for the City of Saint John by (COMPANY NAME) _____ must and do comply with all the following:

- Have received, reviewed, and understand the City of Saint John Vaccine or Test Policy (the "Policy"), as amended from time to time
- Have either provided proof of COVID-19 vaccine status or a negative COVID-19 test result on a twice weekly basis to COMPANY NAME in full compliance with the Policy
- If not fully vaccinated, know always to wear and do wear a mask in the City of Saint John workplaces.

I acknowledge and agree that employees/subcontractors of _____ will either be fully vaccinated and will provide proof of their vaccination status, if requested, in full compliance with the Policy, as amended from time to time. If the employees/subcontractors are not vaccinated, I acknowledge and agree they will obtain COVID19 test twice weekly, with demonstrated negative results, and wear a mask as required. If testing is required, it will be _____ responsibility to ensure it is completed as required. I further acknowledge and agree that any fines, charges, or damages resulting from failure to comply with the Policy and the foregoing will be the sole responsibility of _____.

SIGNATURE: _____

DATE: _____