

ST.PATRICK STREET PEDWAY RENOVATION AND ELEVATOR ADDITION

ST. PATRICK STREET
SAINT JOHN, NEW BRUNSWICK

ARCHITECTURAL

A000	COVER SHEET
A101	DEMOLITION PLANS
A102	FLOOR PLANS AND PARTITIONS
A110	CEILING PLANS AND FLOOR FINISH PLANS
A201	EXTERIOR ELEVATIONS AND ROOF PLAN
A202	SKYLIGHT REFURBISHMENT
A301	BUILDING SECTIONS
A302	WALL SECTIONS
A401	STAIR SECTIONS & DETAILS
A402	STAIR DETAILS
A403	STAIR DETAILS
A501	PLAN DETAILS
A502	PLAN DETAILS
A601	SECTION DETAILS
A602	SECTION DETAILS

STRUCTURAL

S-1	STRUCTURAL PLANS
S-2	STRUCTURAL PLANS
S-3	NEW ELEVATOR AND SECTION DETAILS
S-4	NEW ELEVATOR AND SECTION DETAILS
S-5	NEW ELEVATOR AND SECTION DETAILS
S-6	NEW STAIR SECTION
S-7	NEW STAIR DETAILS
S-8	STRUCTURAL NOTES

MECHANICAL

M1	FLOOR PLANS - FIRE PROTECTION
M2	FLOOR PLAN - PLUMBING AND VENTILATION
M3	MECHANICAL SPECIFICATIONS

ELECTRICAL

E101	ELECTRICAL DEMOLITION LAYOUTS & LEGEND
E102	ELECTRICAL NEW LAYOUTS & SCHEDULES

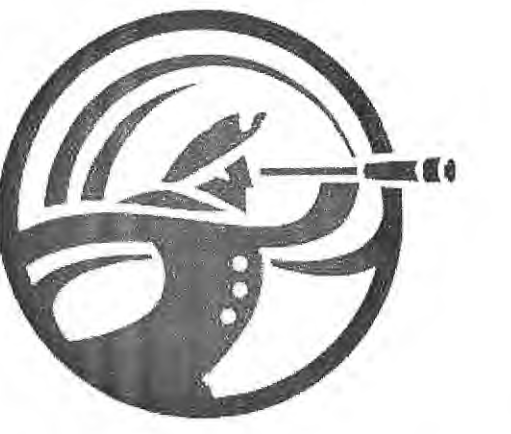
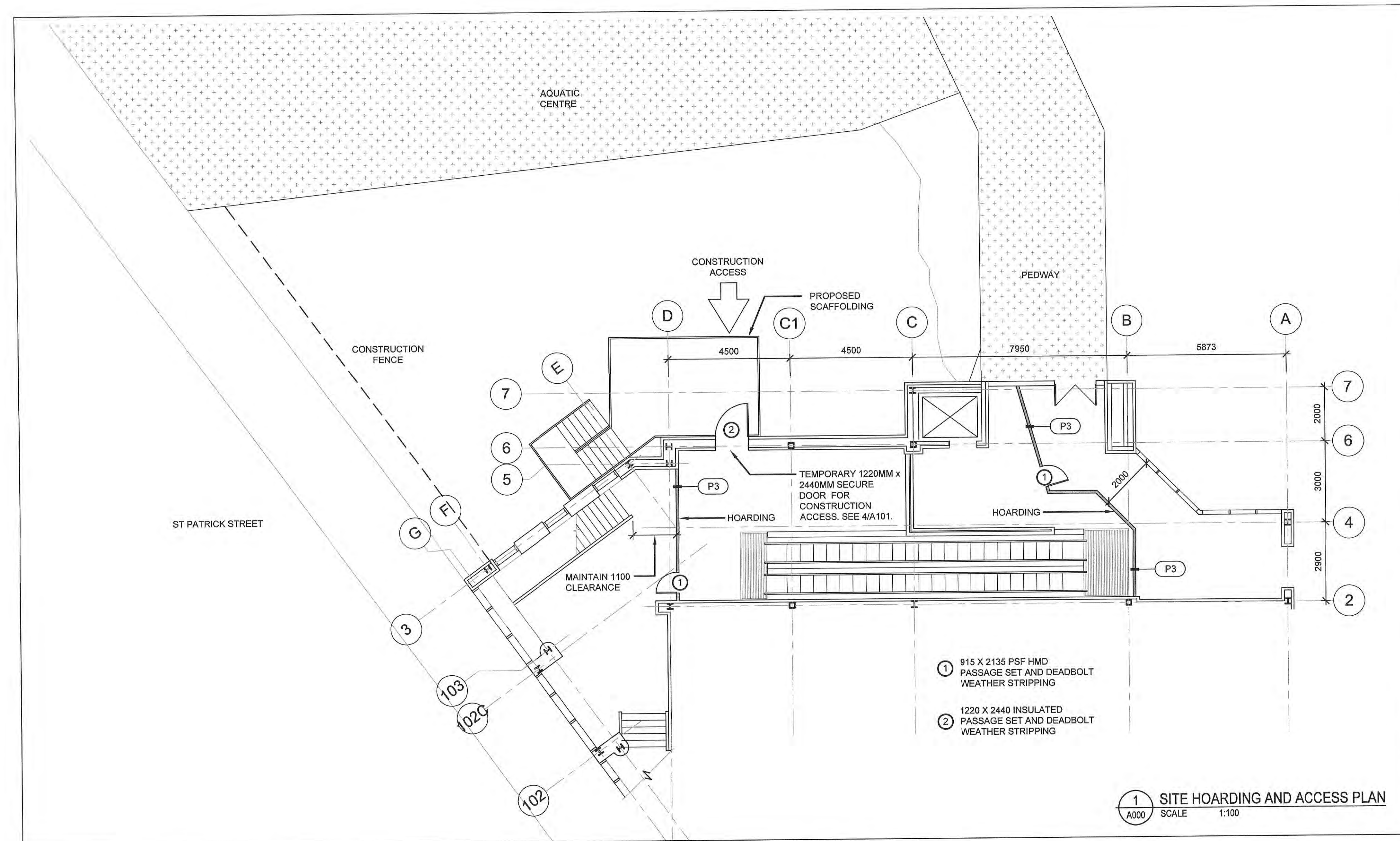
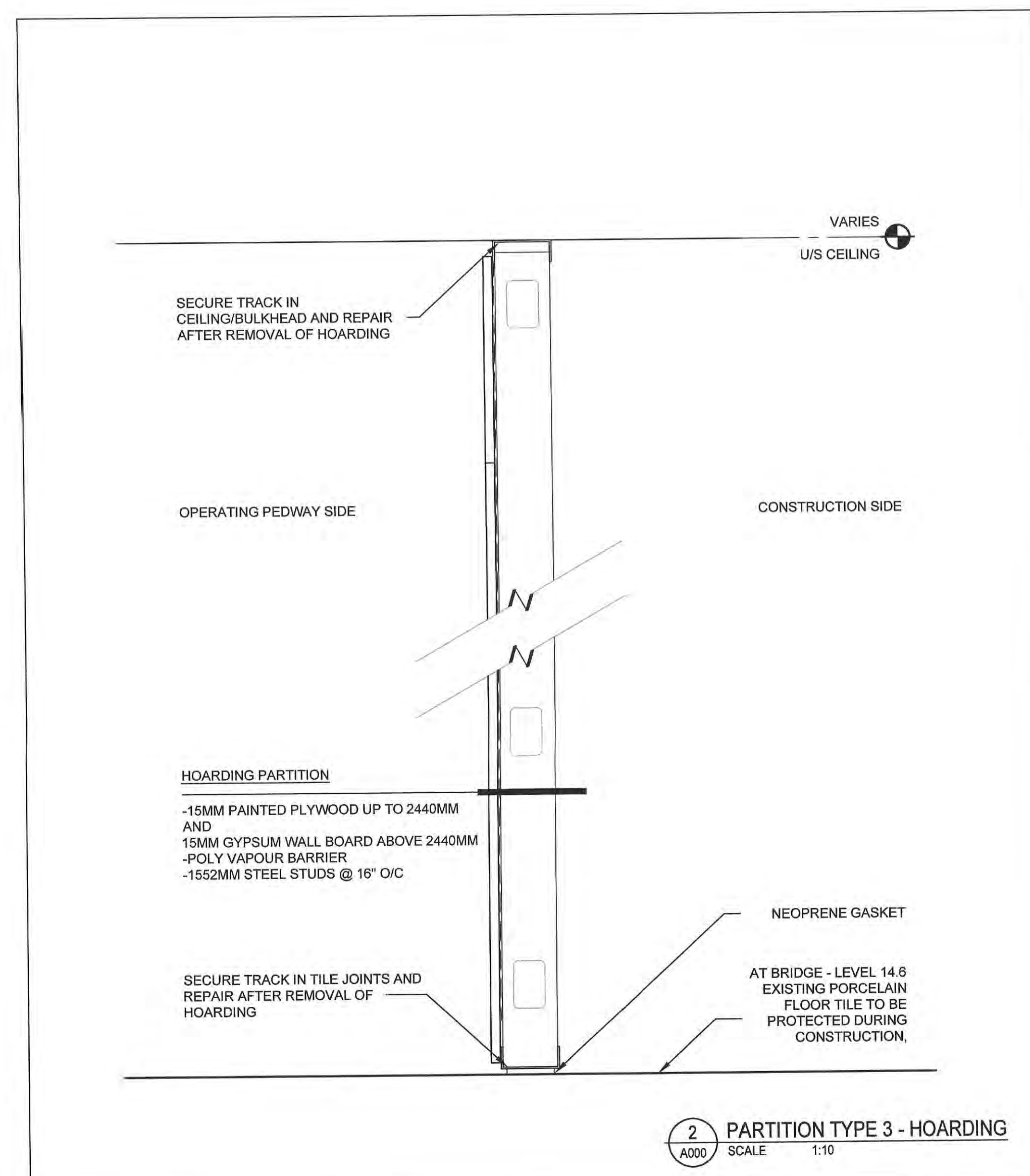

SAINT JOHN

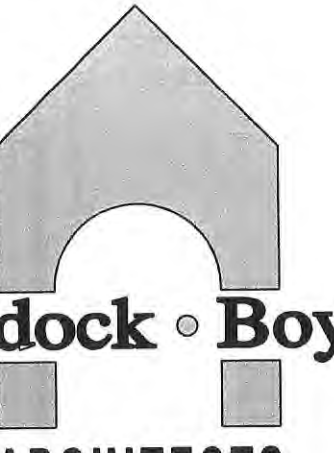

Murdock & Boyd

ARCHITECTS

50 KING STREET, SUITE 200
SAINT JOHN, NEW BRUNSWICK
CANADA, E2L 1G4
TEL (506) 646-9200 FAX (506) 646-9201

www.architects.nb.ca

ISSUED FOR TENDER	NO.1	2023/10/06
Revisions / Révisions	No/No	Date

Consultant	Expert-conseil
------------	----------------

Project Title / Titre du projet
ST. PATRICK STREET PEDWAY RENOVATION AND ELEVATOR ADDITION

ST. PATRICK STREET
SAINT JOHN, NEW BRUNSWICK

Sheet title / Titre de la feuille
COVER SHEET

Date	2023.10.06	Date Stamp		Scale	AS NOTED
Drawn by	EAS	Designé par		Approved by	NMRB
Approved by	NMRB	Approuvé par		Consultant reference number	

Project No. / No du projet: **19-719**
Sheet No. / No de la feuille: **A000**

CONTRACTOR TO VERIFY DIMENSIONS PRIOR TO CONSTRUCTING THE WORK. NOTIFY THE ARCHITECT OF ANY DISCREPANCIES. DO NOT SCALE DRAWINGS. CONSTRUCT THE WORK IN ACCORDANCE WITH NBCC 2015.

© MURDOCK & BOYD ARCHITECTS INC. 2022 CONTRACTOR TO VERIFY DIMENSIONS PRIOR TO CONSTRUCTING THE WORK. NOTIFY THE ARCHITECT OF ANY DISCREPANCIES. DO NOT SCALE DRAWINGS. CONSTRUCT THE WORK IN ACCORDANCE WITH NBCC 2015.

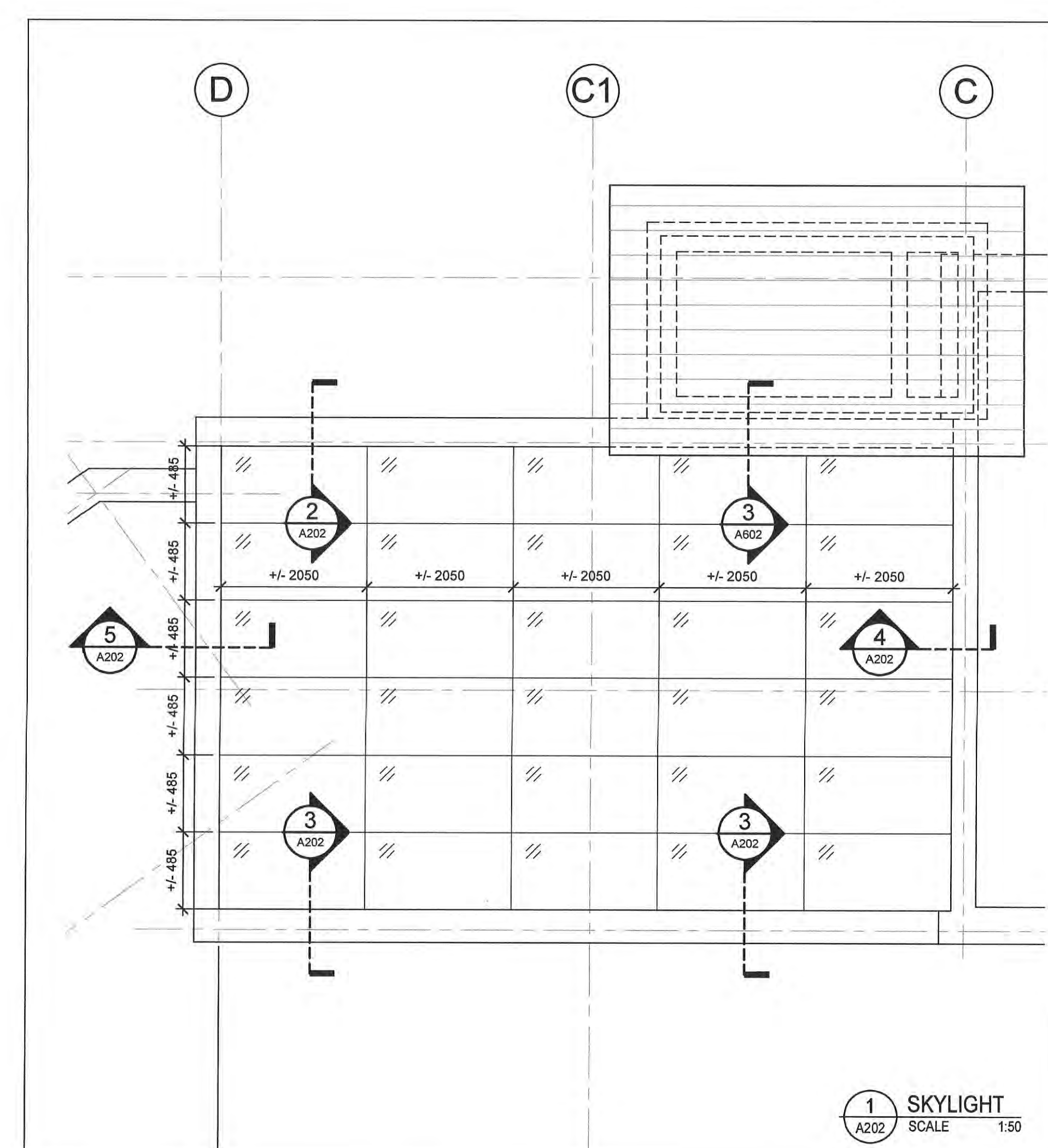
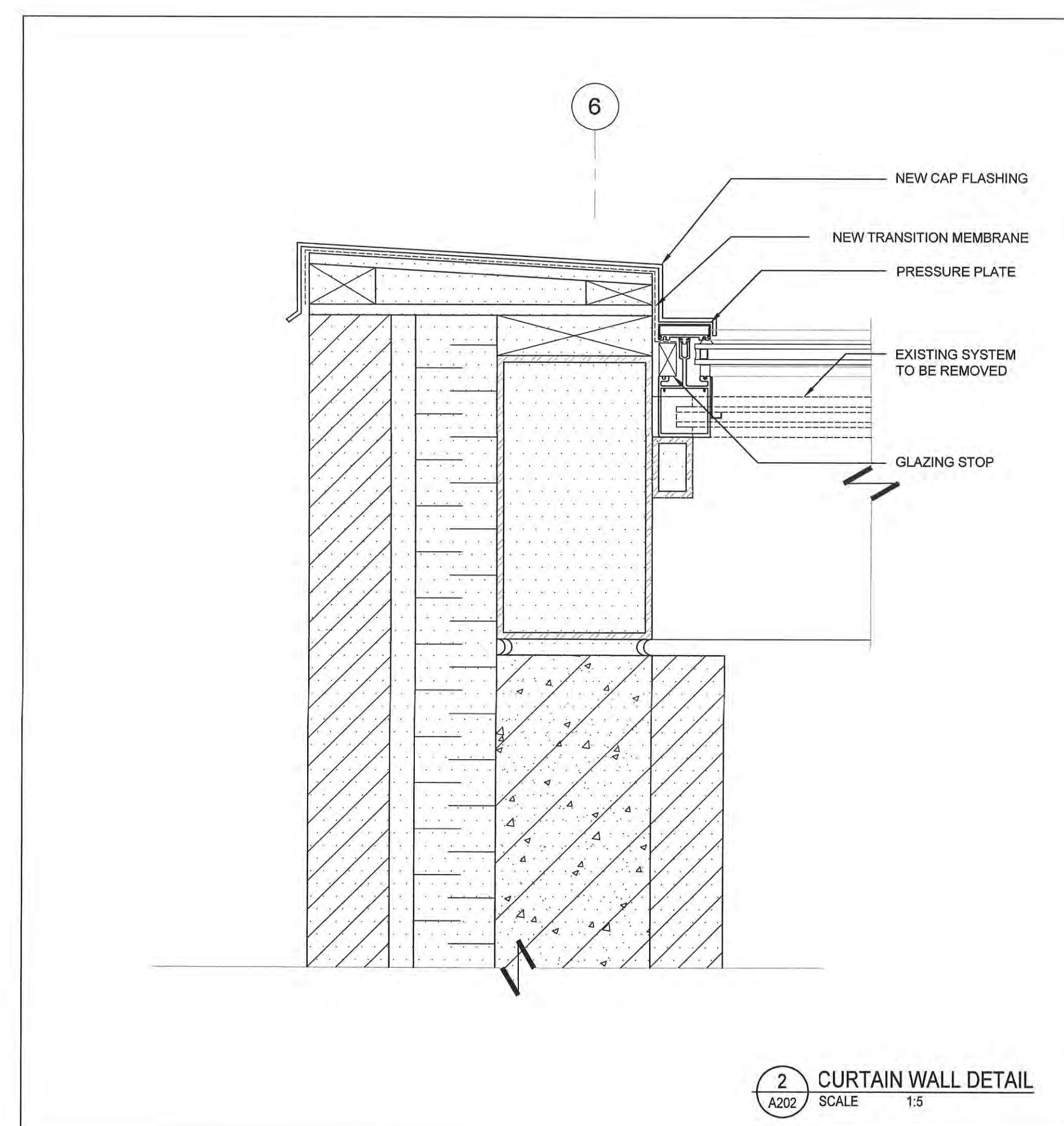
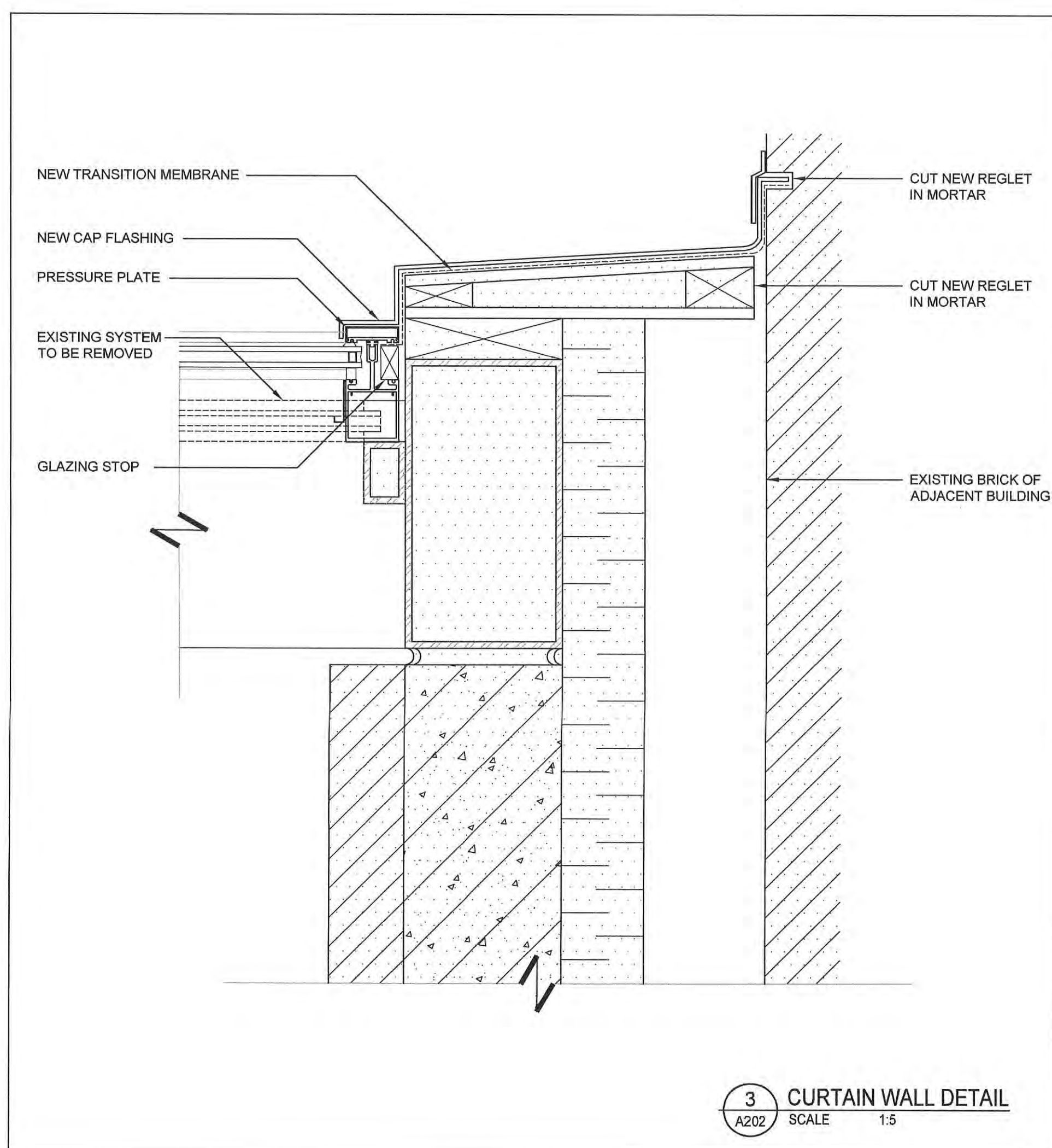
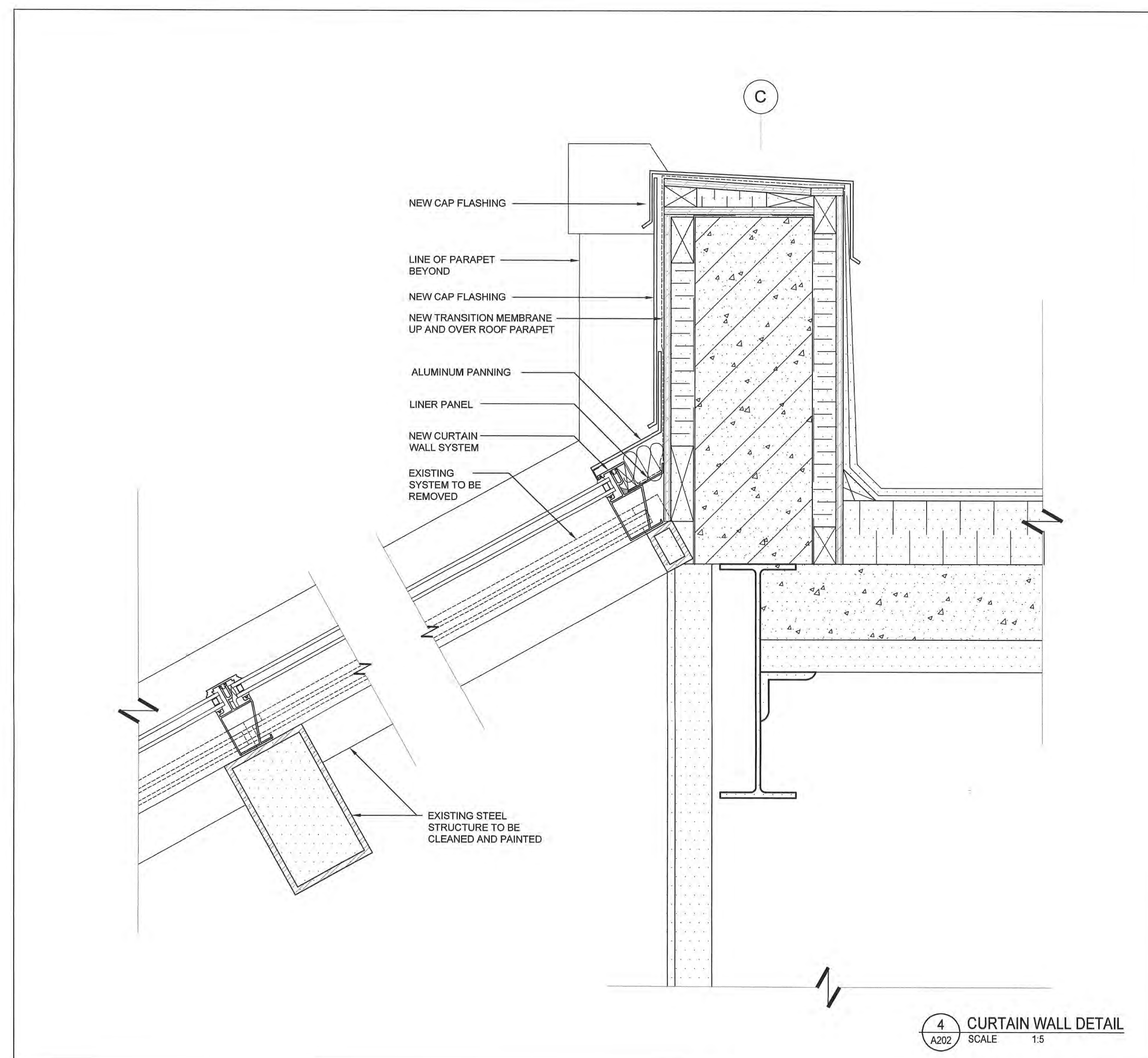
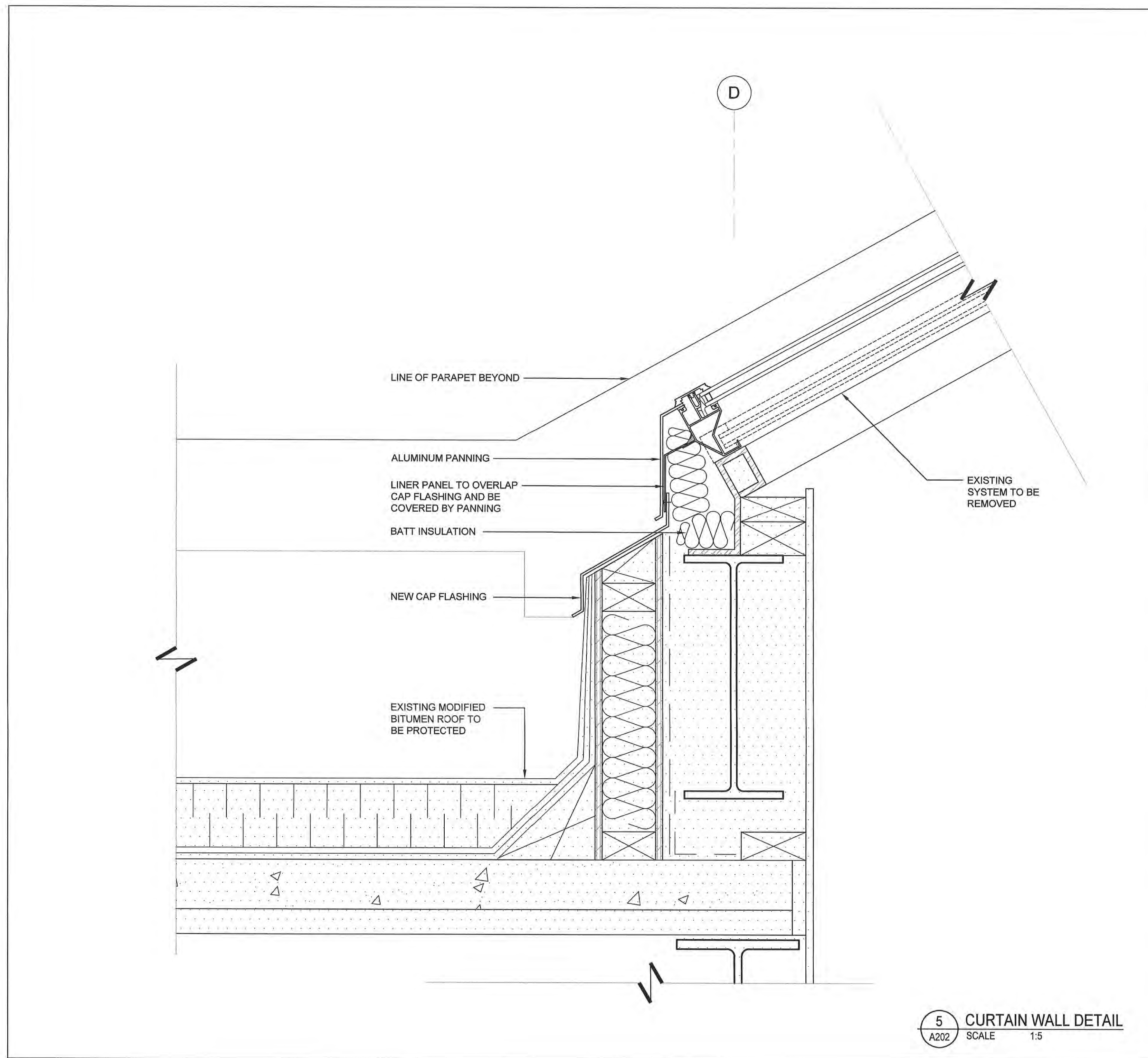

	EXISTING CONSTRUCTION
ISSUED FOR TENDER	
	NO.1 2023/10/06
Revisions / Revisions	No/No Date

Project Title: **ST. PATRICK STREET PEDWAY RENOVATION AND ELEVATOR ADDITION**
 Location: **ST. PATRICK STREET SAINT JOHN, NEW BRUNSWICK**
 Sheet Title: **SKYLIGHT REFURBISHMENT**

Date: 2023.10.06	Date Stamp	Scale
Scale: AS NOTED	Echelle	22001
Drawn by: EAS	Decidé par	
Approved by: MRB	Approuvé par	
Consultant reference number	Numéro de référence de l'expert-conseil	2023-10-18

Project No. 19-719	No du projet	Sheet No. A202	No de la feuille
---------------------------	--------------	-----------------------	------------------

CONTRACTOR TO VERIFY DIMENSIONS PRIOR TO CONSTRUCTING THE WORK. NOTIFY THE ARCHITECT OF ANY DISCREPANCIES. DO NOT SCALE DRAWINGS. CONSTRUCT THE WORK IN ACCORDANCE WITH NBCC 2015.



SAINT JOHN

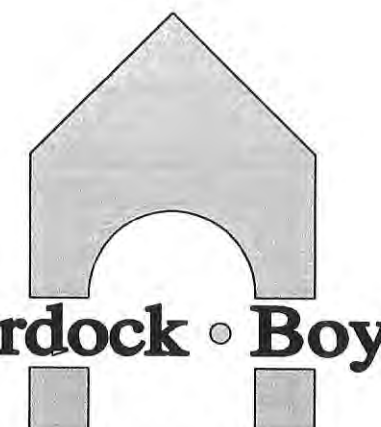

Murdock & Boyd
ARCHITECTS

50 KING STREET, SUITE 200
SAINT JOHN, NEW BRUNSWICK
CANADA, EAL 1G4
TEL (506) 646-9200 FAX (506) 646-9201

www.architects.nb.ca

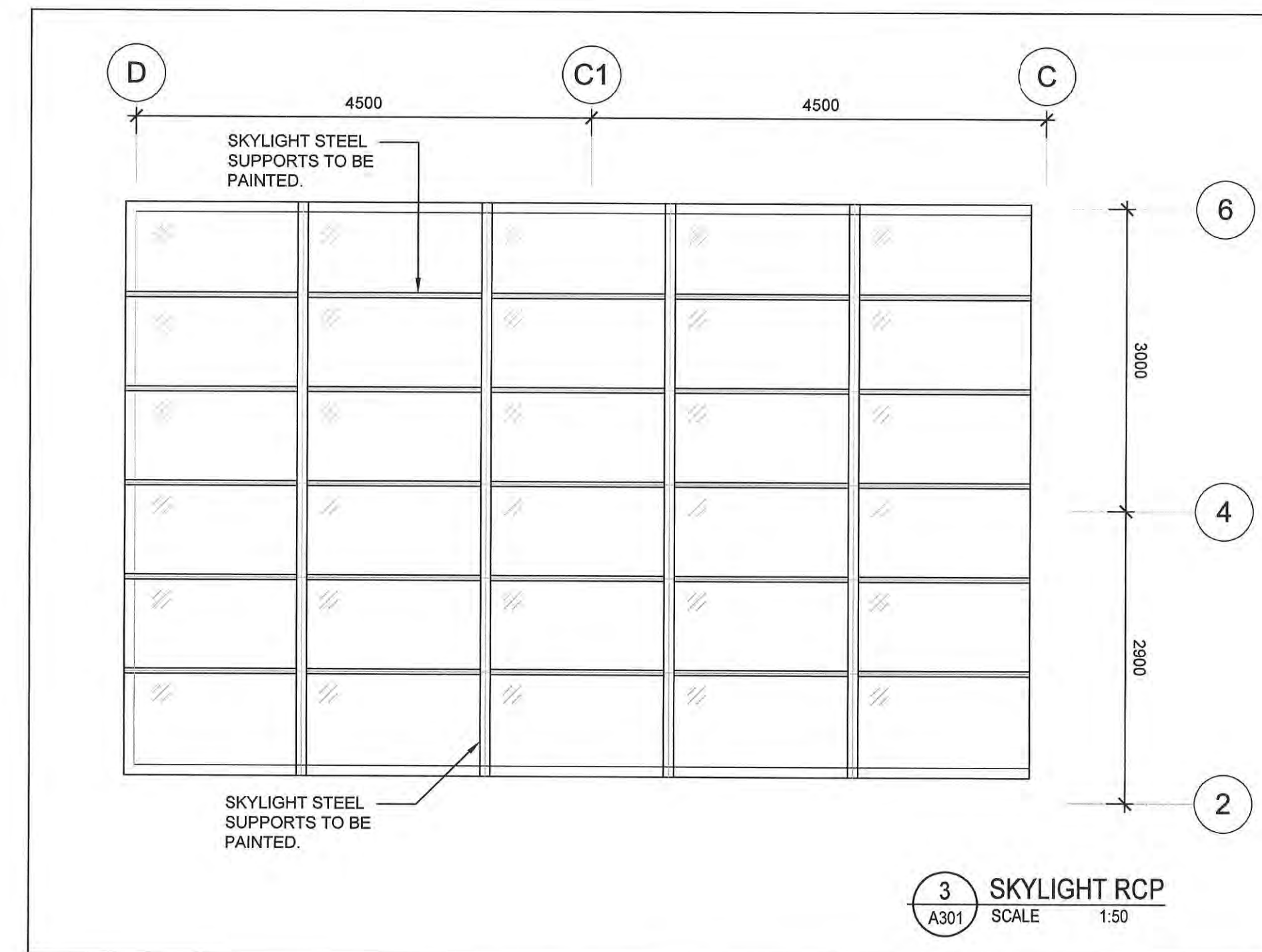

- DEMOLITION NOTES:**
- 1 REMOVE ESCALATOR, MACHINERY, GRATES, AND ALL ASSOCIATED PARTS.
 - 2 REMOVE EXISTING GUARDRAIL AND BASE. SEE 4/A801 FOR DEMOLITION SECTION.
 - 3 DEMOLISH WALL BELOW ESCALATOR.
 - 4 DEMOLISH BLOCK WALL BELOW ESCALATOR. KEEP BRICK FOR REUSE IN NEW WALL UNDER STAIRS.
 - 5 CEILING BELOW ESCALATOR TO BE REMOVED DURING DEMOLITION AND REPLACED FOLLOWING FLOOR INFILL. SEE STRUCTURAL FOR INFILL. SEE A110 FOR CEILING PLAN.

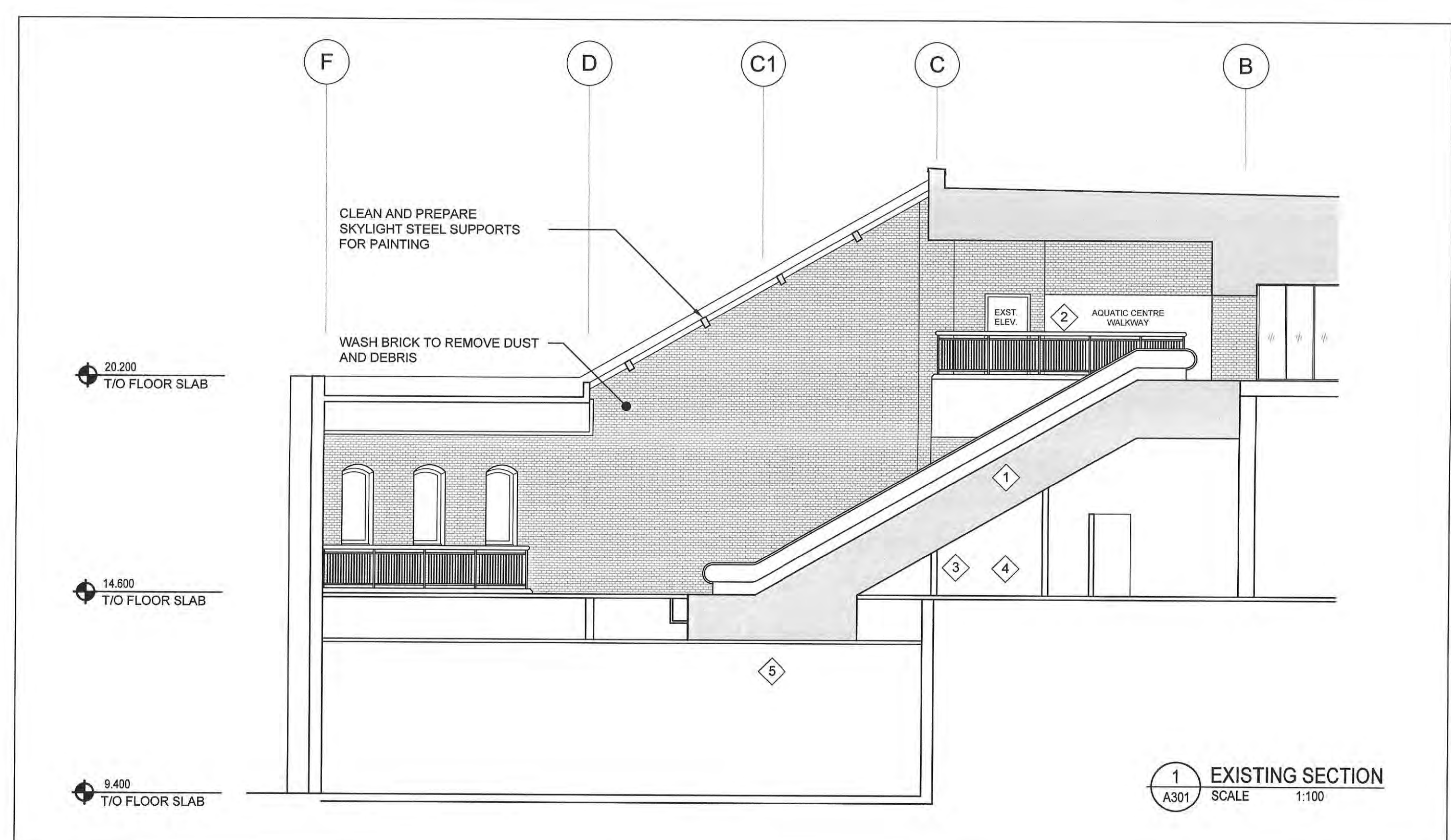
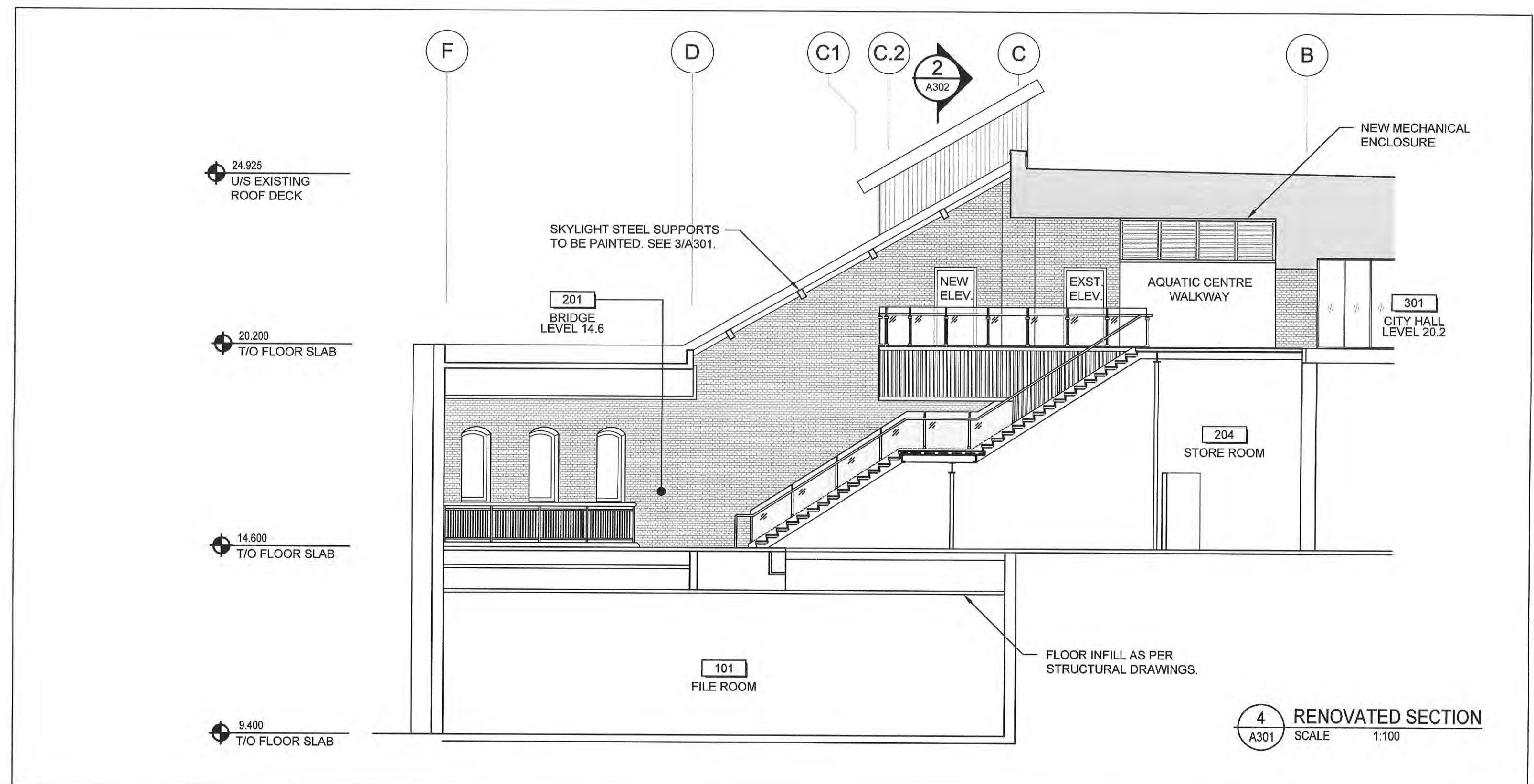
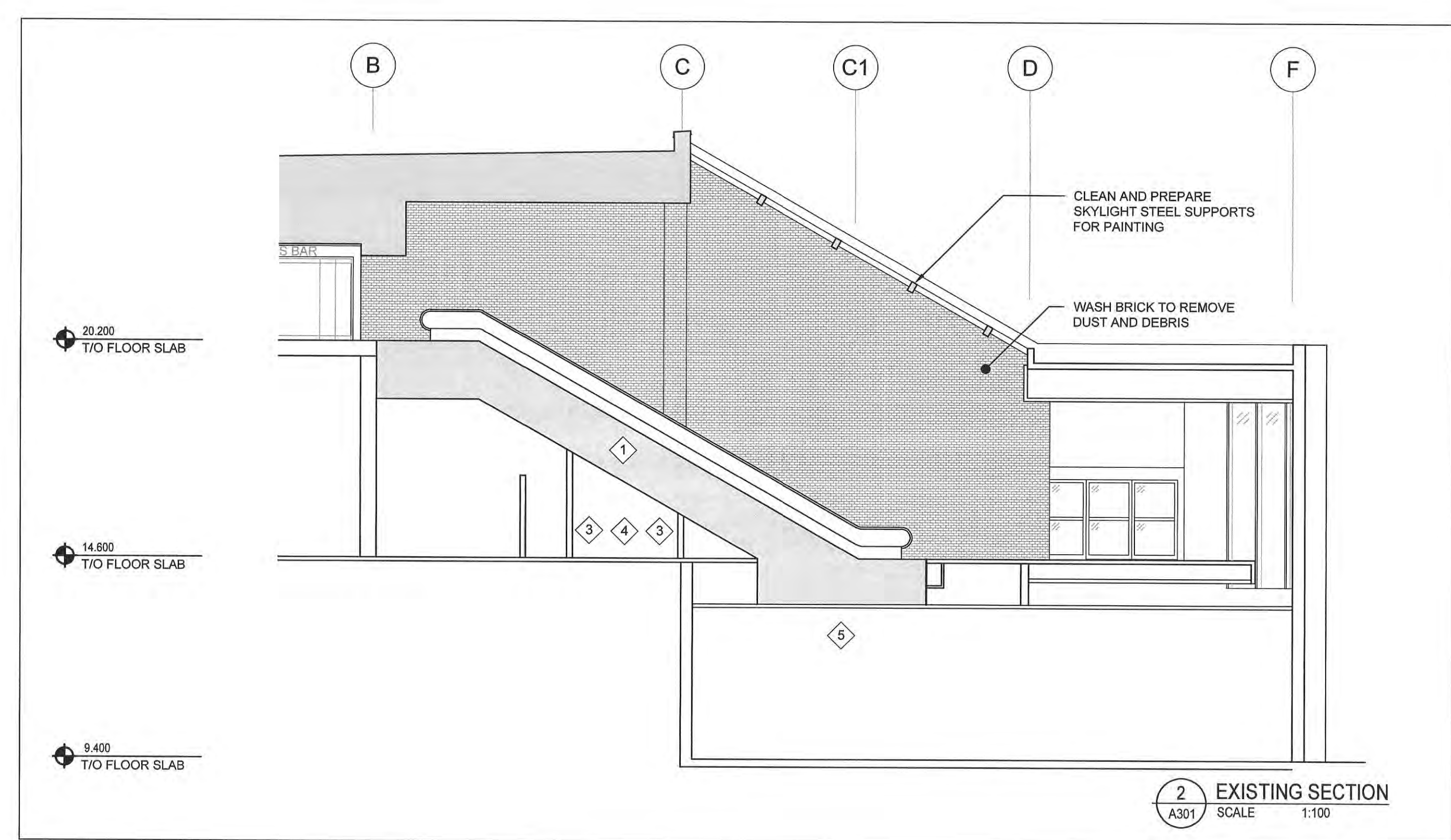
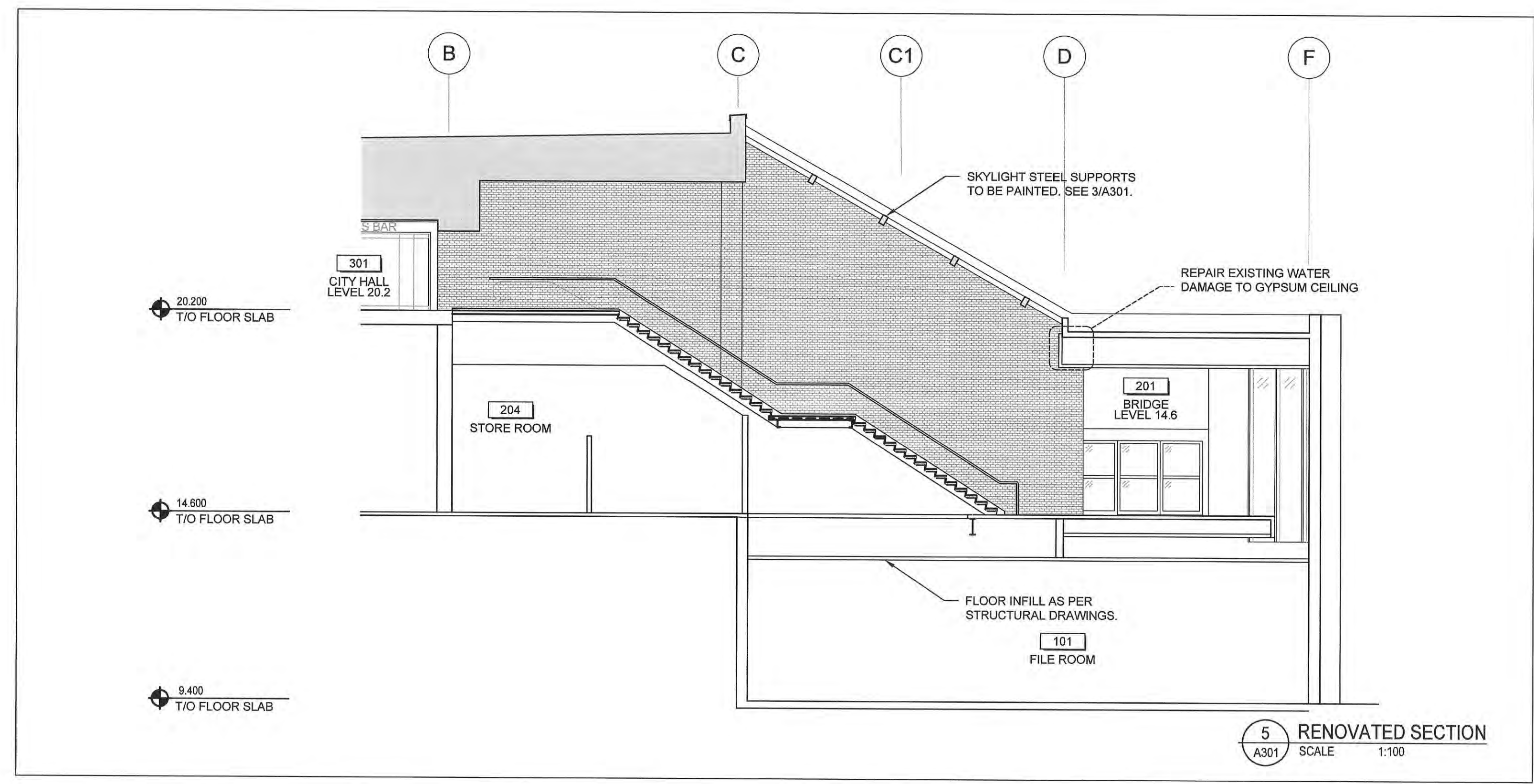

ISSUED FOR TENDER	NO.1	2023/10/06
Revisions / Révisions	No/No	Date

Consultant	Expert-conseil

Project Title: **ST. PATRICK STREET PEDWAY RENOVATION AND ELEVATOR ADDITION**

ST. PATRICK STREET
SAINT JOHN, NEW BRUNSWICK

Sheet Title: **BUILDING SECTIONS**

Date: 2023.10.06
Scale: AS NOTED
Drawn by: EAS
Approved by: MRB

22001
CERTIFICATE OF PRACTICE
MURDOCK & BOYD ARCHITECTS INC.

Project No. 19-719
Sheet No. A301

CONTRACTOR TO VERIFY DIMENSIONS PRIOR TO CONSTRUCTING THE WORK. NOTIFY THE ARCHITECT OF ANY DISCREPANCIES. DO NOT SCALE DRAWINGS. CONSTRUCT THE WORK IN ACCORDANCE WITH NBCC 2015. © MURDOCK & BOYD ARCHITECTS INC. 2022

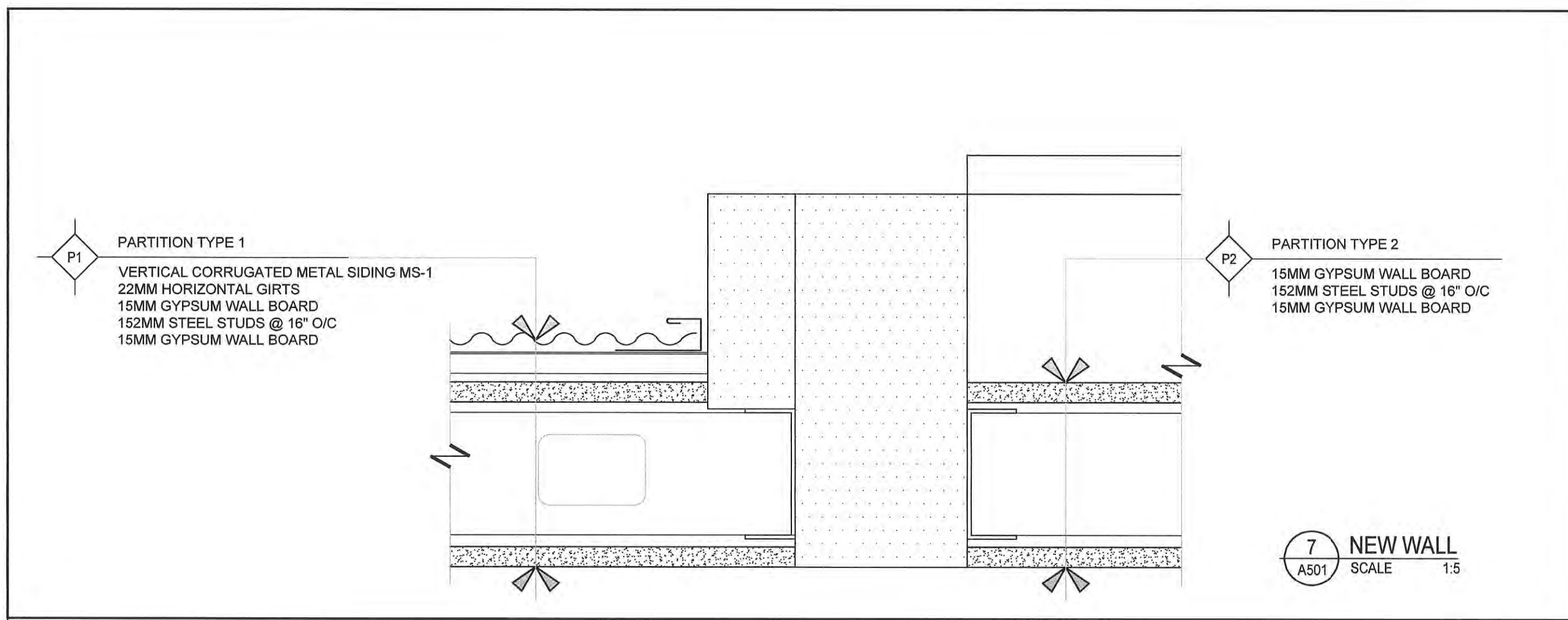

7 NEW WALL
A501 SCALE 1:5

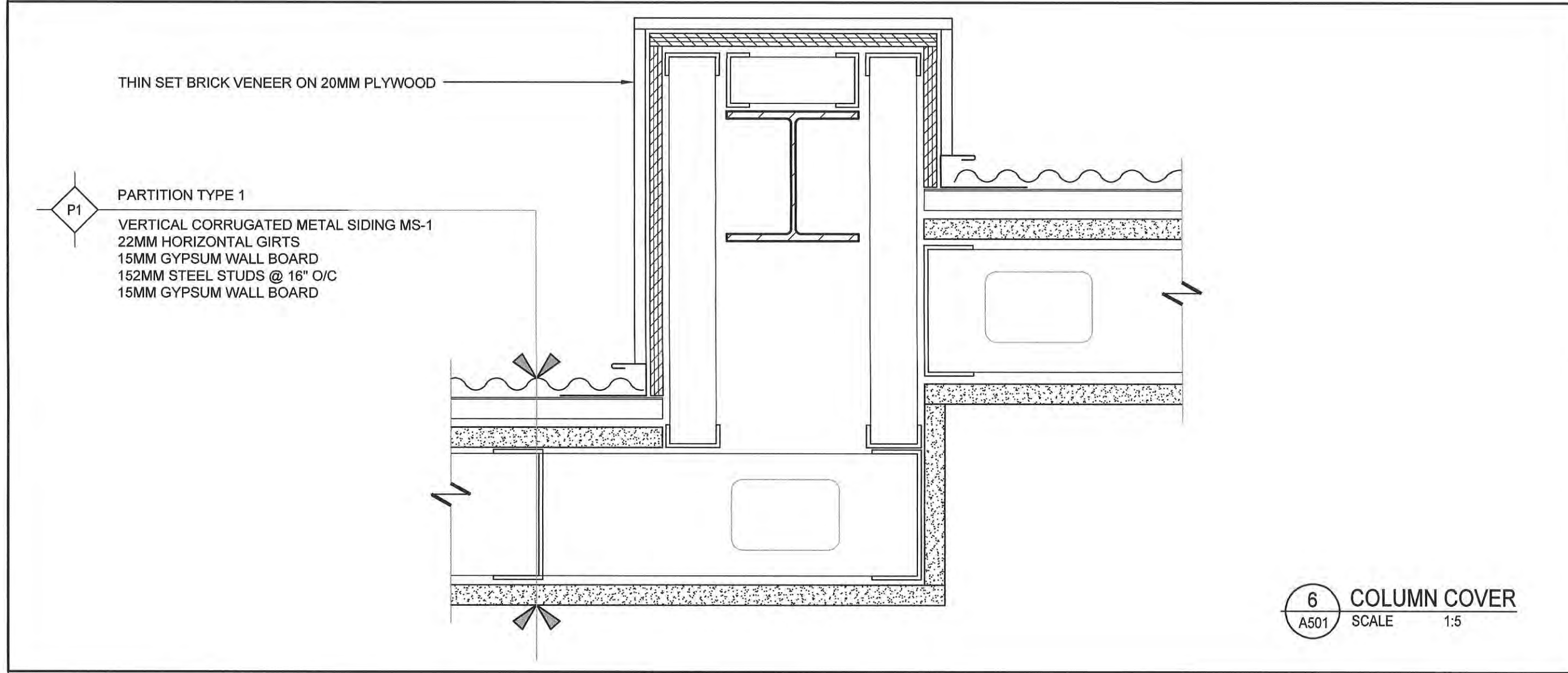

6 COLUMN COVER
A501 SCALE 1:5

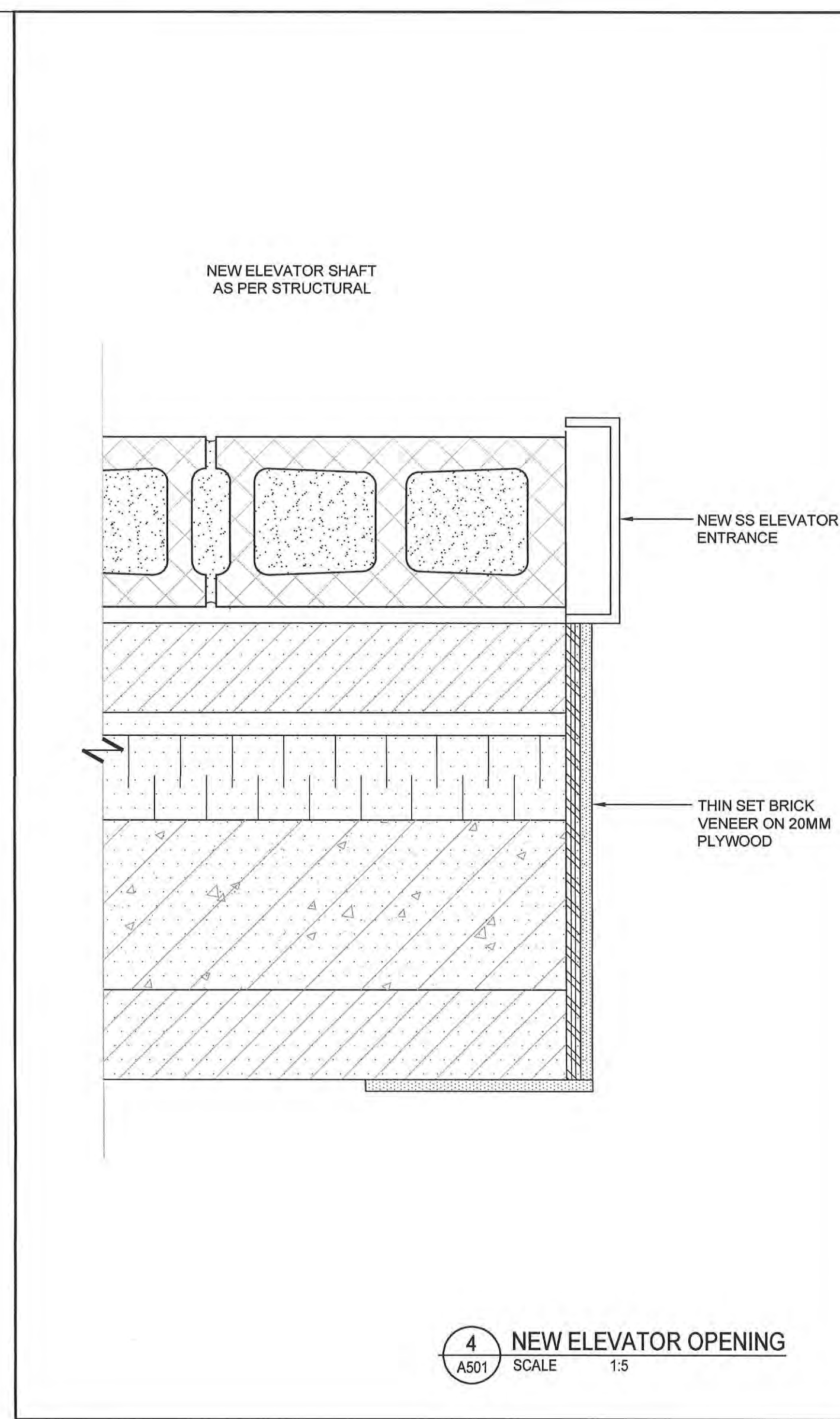

4 NEW ELEVATOR OPENING
A501 SCALE 1:5

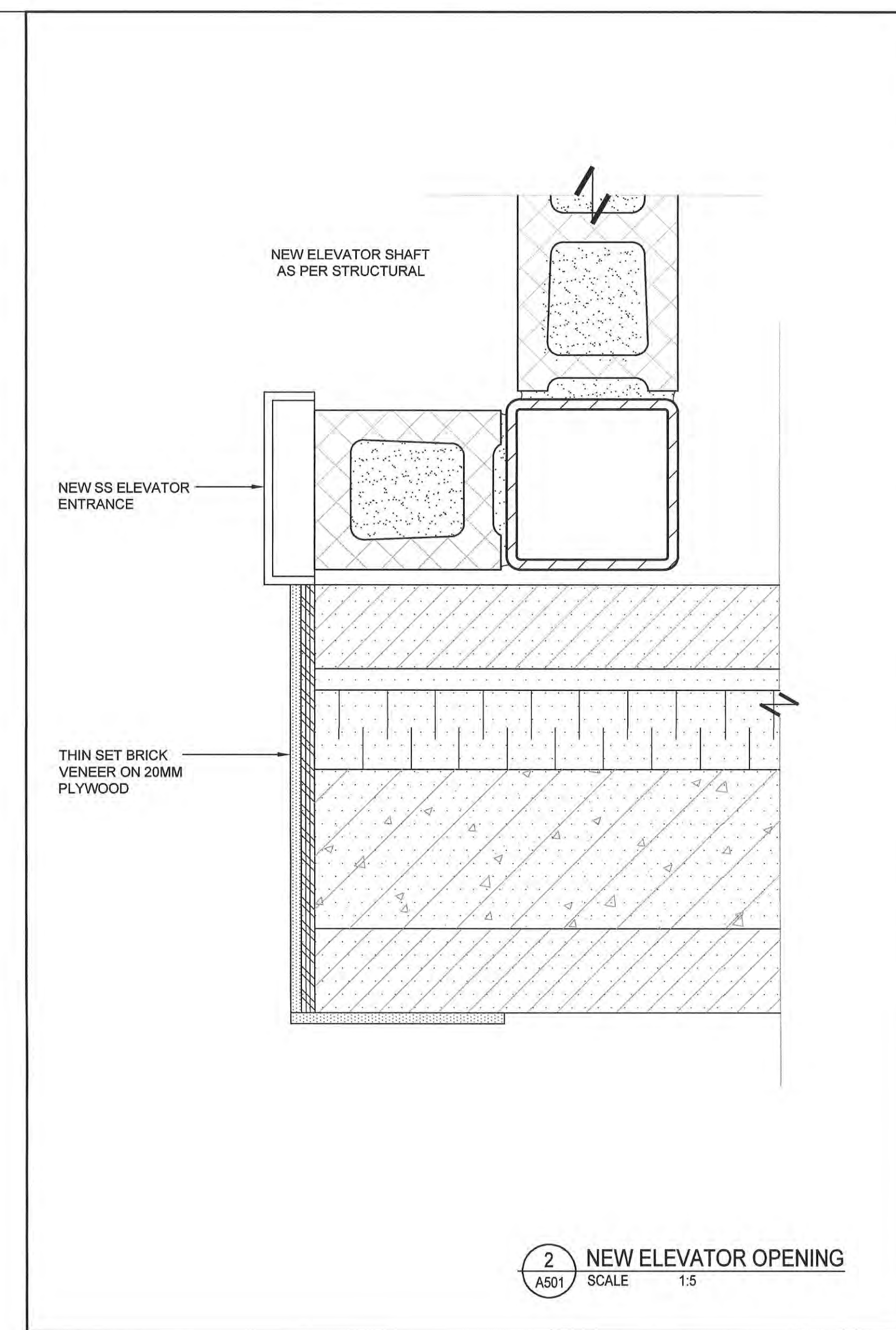

2 NEW ELEVATOR OPENING
A501 SCALE 1:5

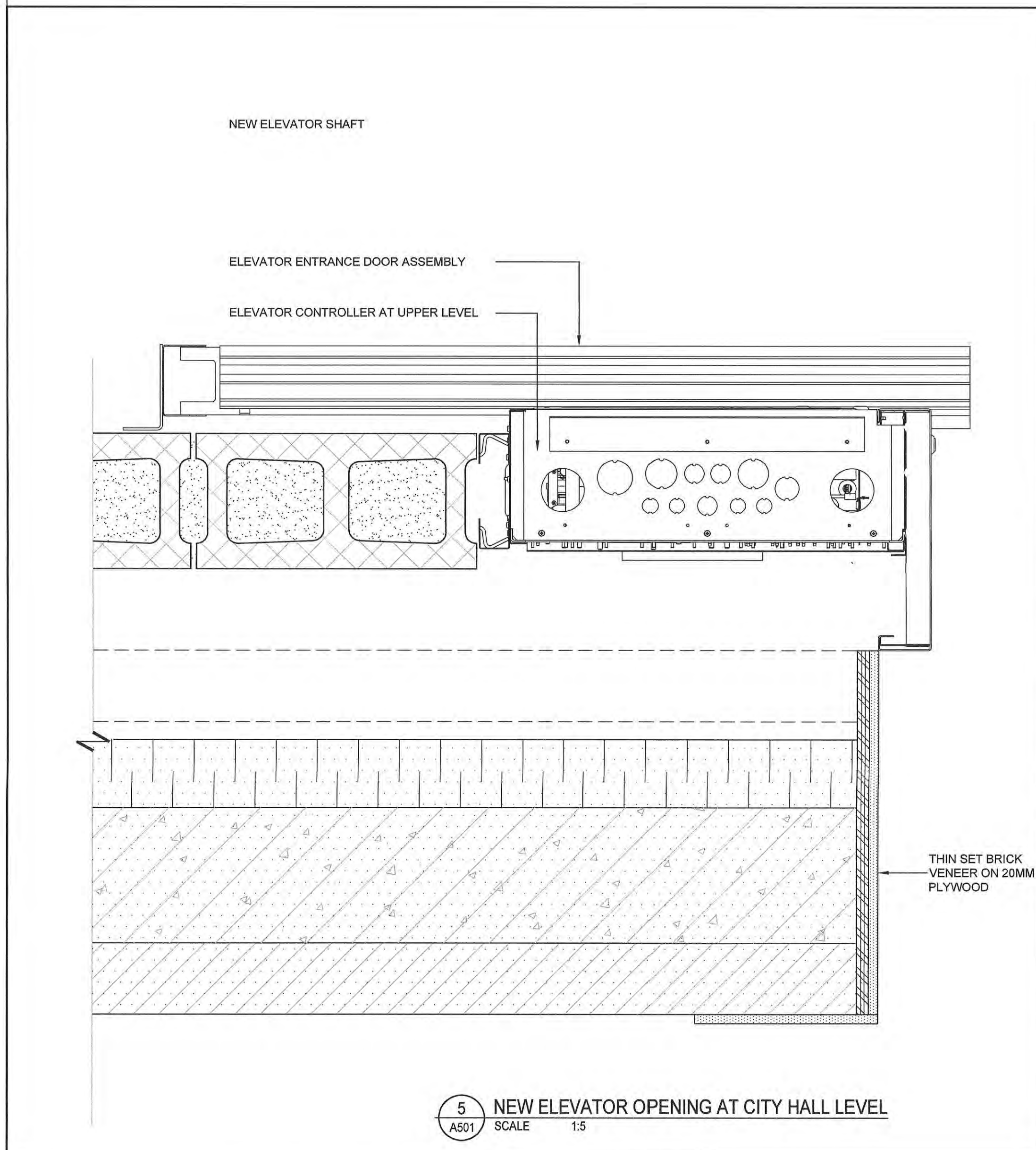

5 NEW ELEVATOR OPENING AT CITY HALL LEVEL
A501 SCALE 1:5

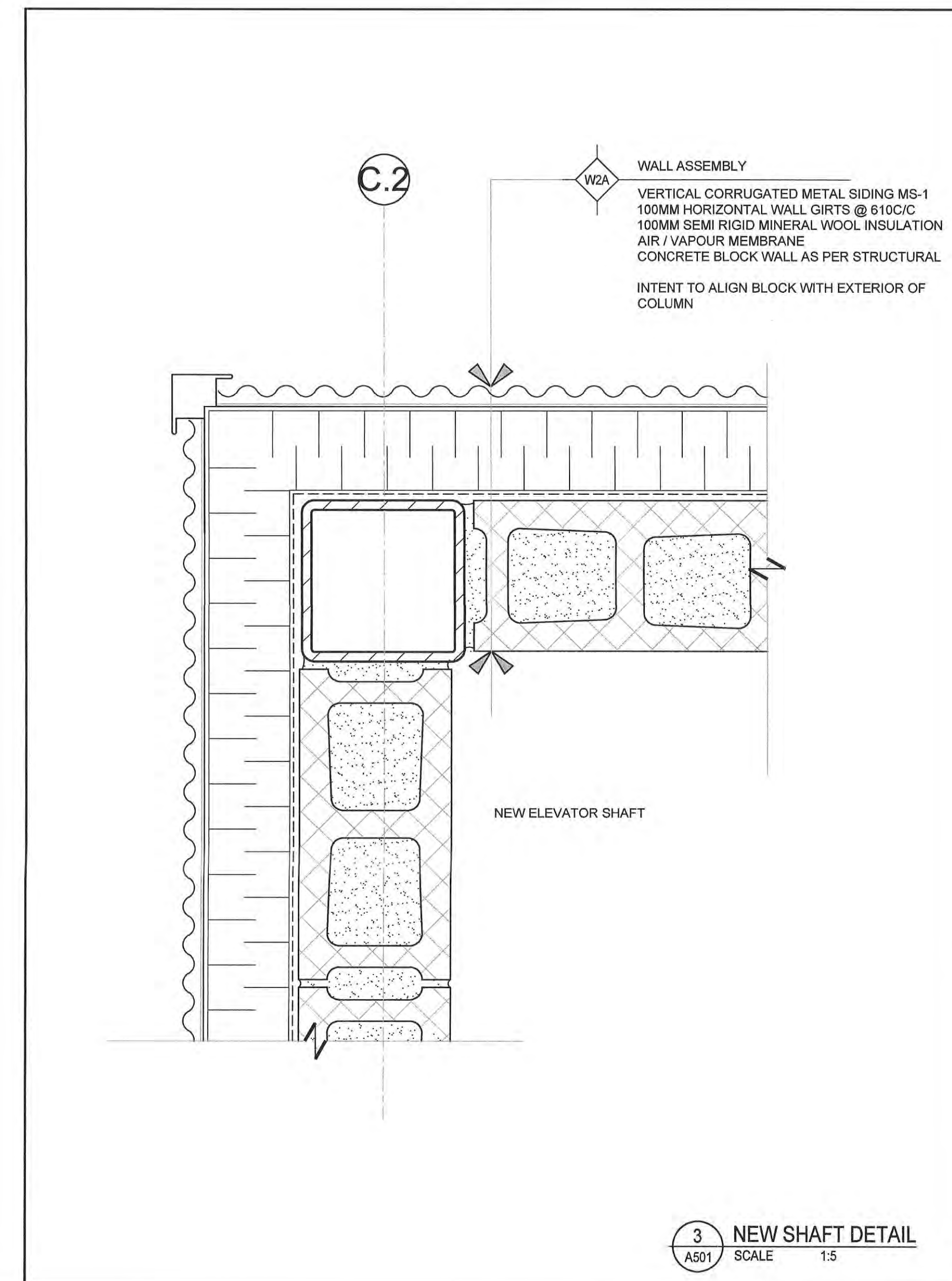

3 NEW SHAFT DETAIL
A501 SCALE 1:5

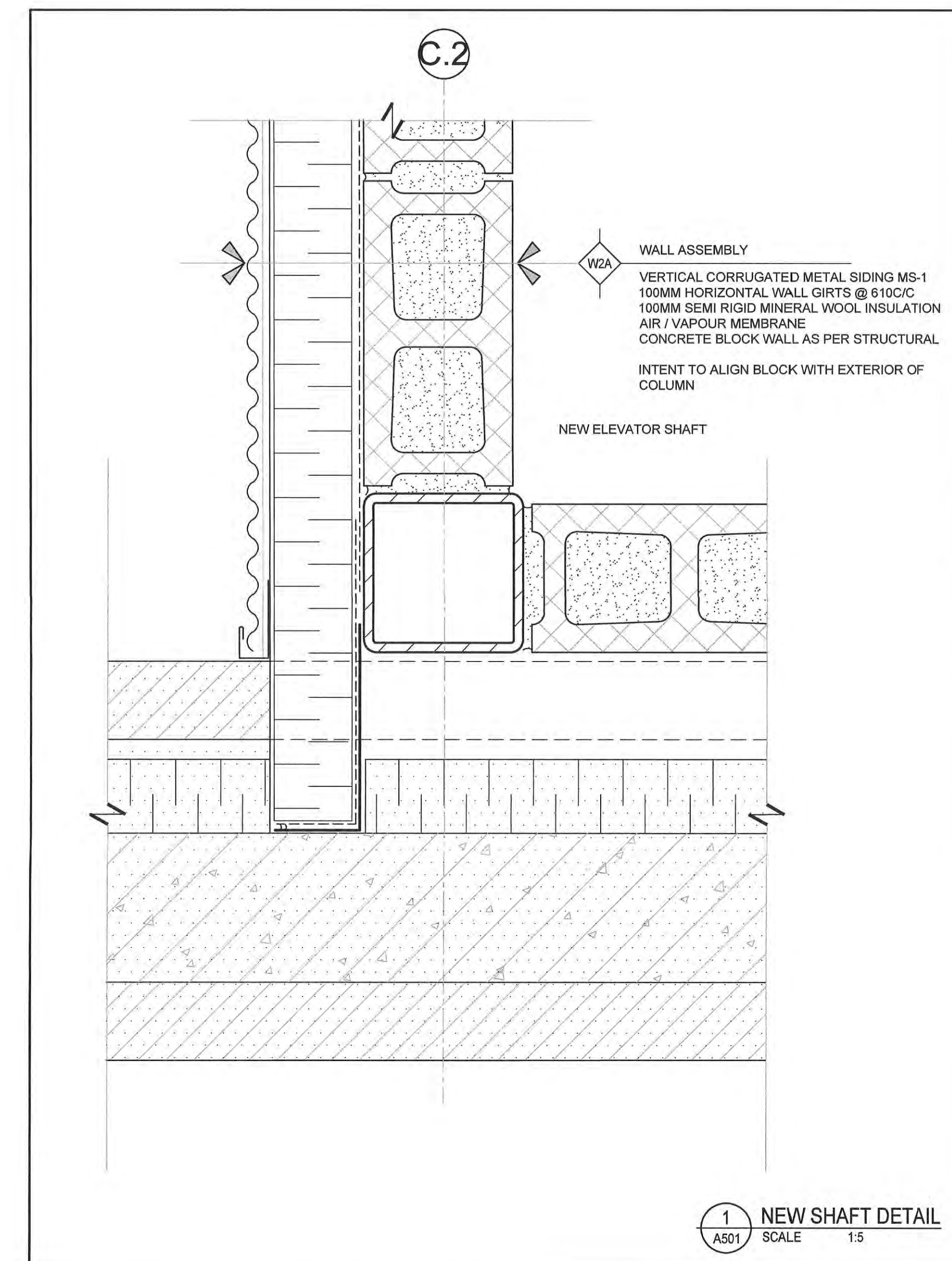

1 NEW SHAFT DETAIL
A501 SCALE 1:5



Murdoch • Boyd
ARCHITECTS
50 KING STREET, SUITE 200
SAINT JOHN, NEW BRUNSWICK
CANADA, E2L 1G4
TEL (506) 646-9200 FAX (506) 646-9201
www.architects.nb.ca

EXISTING CONSTRUCTION		
ISSUED FOR TENDER	NO.1	2023/10/06
Revisions / Revisions	No/No	Date

Consultant	Expert-consult
------------	----------------

Project Title: **ST. PATRICK STREET PEDWAY RENOVATION AND ELEVATOR ADDITION**
 ST. PATRICK STREET
 SAINT JOHN, NEW BRUNSWICK

Sheet Title: **PLAN DETAILS**

Date: 2023.10.06
 Scale: AS NOTED
 Drawn by: EAS
 Approved by: MRB

Stamp: 22001 CERTIFICATE OF PRACTICE
 Murdoch & Boyd ARCHITECTS INC.
 2023.10.18

© MURDOCK & BOYD ARCHITECTS INC. 2022 CONTRACTOR TO VERIFY DIMENSIONS PRIOR TO CONSTRUCTING THE WORK. NOTIFY THE ARCHITECT OF ANY DISCREPANCIES. DO NOT SCALE DRAWINGS. CONSTRUCT THE WORK IN ACCORDANCE WITH NBCC 2015.

W2B
WALL ASSEMBLY
 VERTICAL CORRUGATED METAL SIDING MS-1
 100MM HORIZONTAL WALL GIRTS @ 610C/C
 100MM SEMI RIGID MINERAL WOOL INSULATION
 AIR / VAPOUR MEMBRANE
 FOUNDATION WALL AS PER STRUCTURAL
 INTENT TO ALIGN BLOCK WITH EXTERIOR OF COLUMN

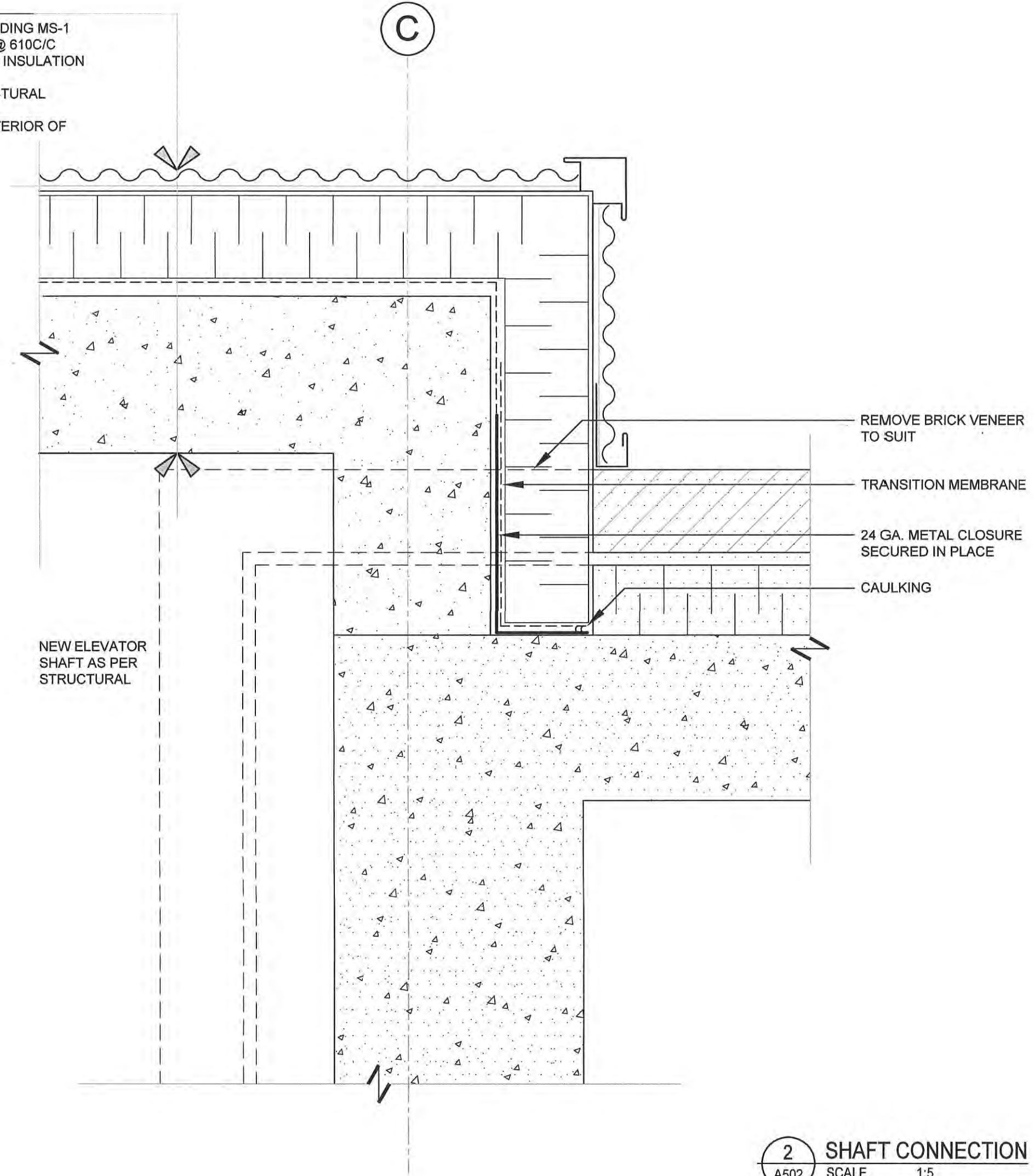

2 SHAFT CONNECTION
 SCALE 1:5

W2A
WALL ASSEMBLY
 VERTICAL CORRUGATED METAL SIDING MS-1
 100MM HORIZONTAL WALL GIRTS @ 610C/C
 100MM SEMI RIGID MINERAL WOOL INSULATION
 AIR / VAPOUR MEMBRANE
 CONCRETE BLOCK WALL AS PER STRUCTURAL
 INTENT TO ALIGN BLOCK WITH EXTERIOR OF COLUMN

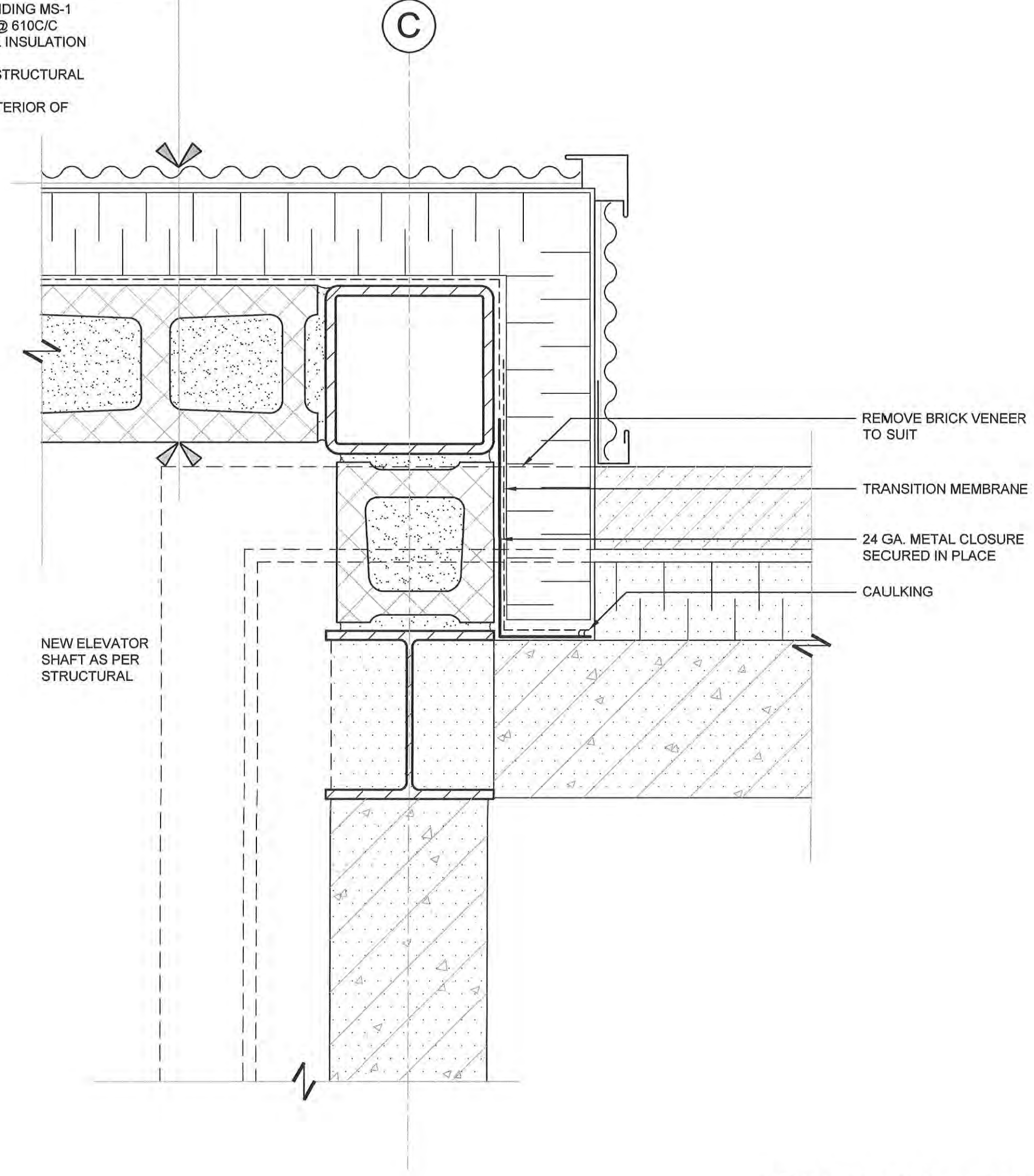

1 SHAFT CONNECTION
 SCALE 1:5



Murdoch & Boyd
ARCHITECTS
 50 KING STREET, SUITE 200
 SAINT JOHN, NEW BRUNSWICK
 CANADA, E2L 1G4
 TEL (506) 646-9200 FAX (506) 646-9201
 www.architects.nb.ca

EXISTING CONSTRUCTION

ISSUED FOR TENDER	NO.1	2023/10/06
Revisions / Revisions	No/No	Date

Consultant	Expert-consult
------------	----------------

Project Title / Titre du projet: **ST. PATRICK STREET PEDWAY RENOVATION AND ELEVATOR ADDITION**

ST. PATRICK STREET
 SAINT JOHN, NEW BRUNSWICK

Sheet Title / Titre de la feuille: **PLAN DETAILS**

Date: 2023.10.06	Date Stamp	Scale: AS NOTED	Echelle
Drawn by: EAS	Desiné par	Approved by: MRB	Approuvé par
Consultant reference number	Number of reference of Expert-consult		

2023.10.18

Project No. / No du projet	Sheet No. / No de la feuille
19-719	A502

© MURDOCK & BOYD ARCHITECTS INC. 2022 CONTRACTOR TO VERIFY DIMENSIONS PRIOR TO CONSTRUCTING THE WORK. NOTIFY THE ARCHITECT OF ANY DISCREPANCIES. DO NOT SCALE DRAWINGS. CONSTRUCT THE WORK IN ACCORDANCE WITH NBCC 2015.

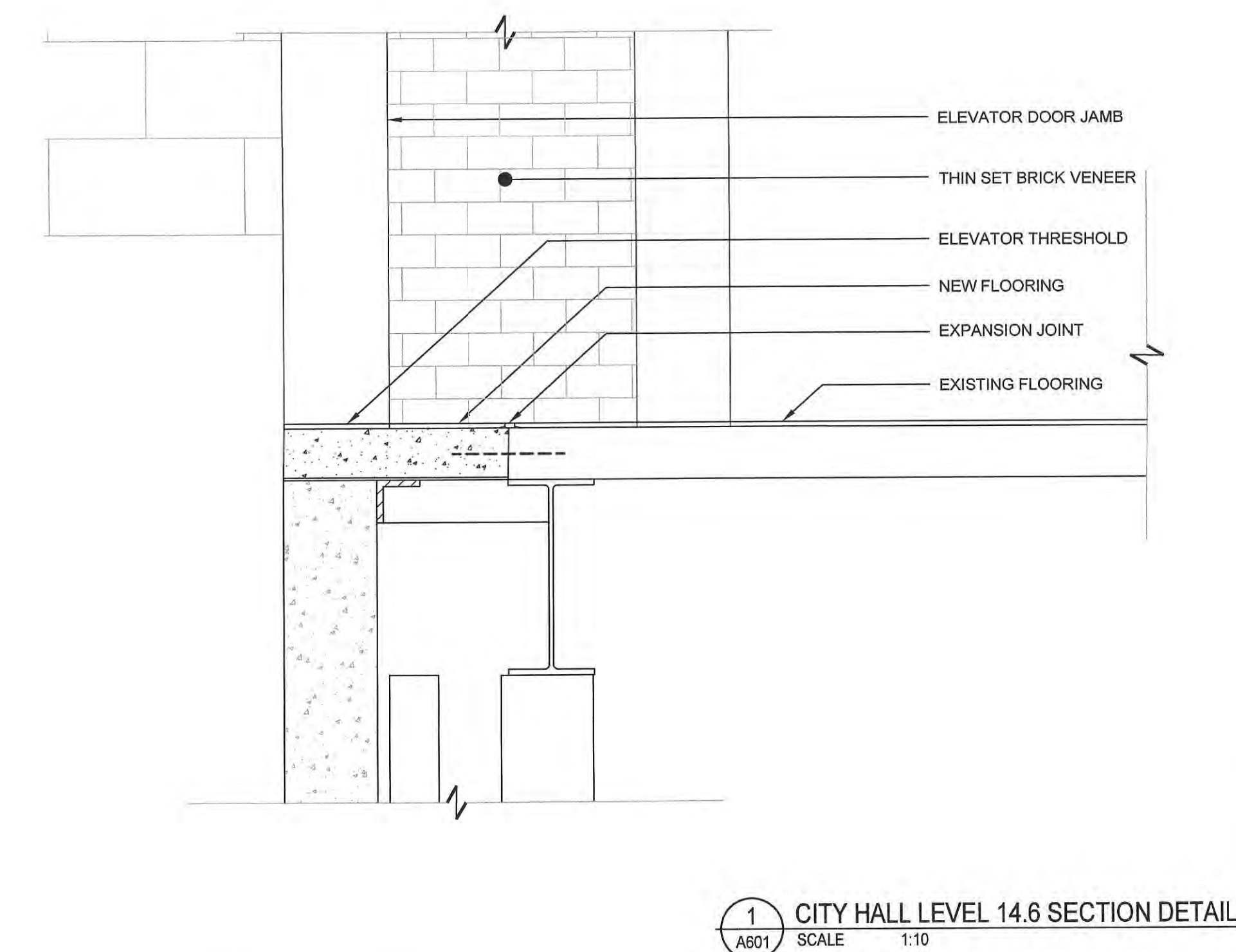
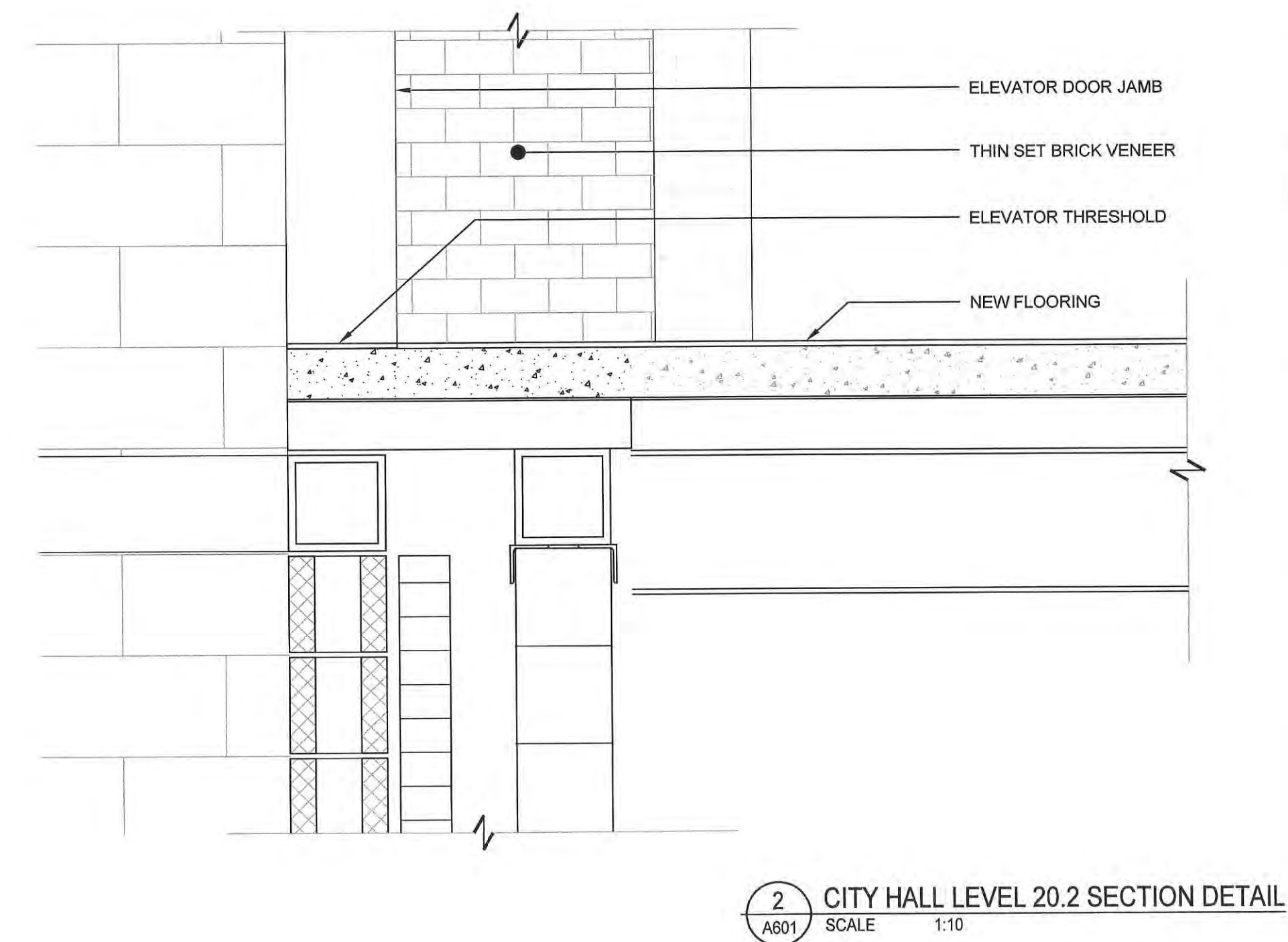
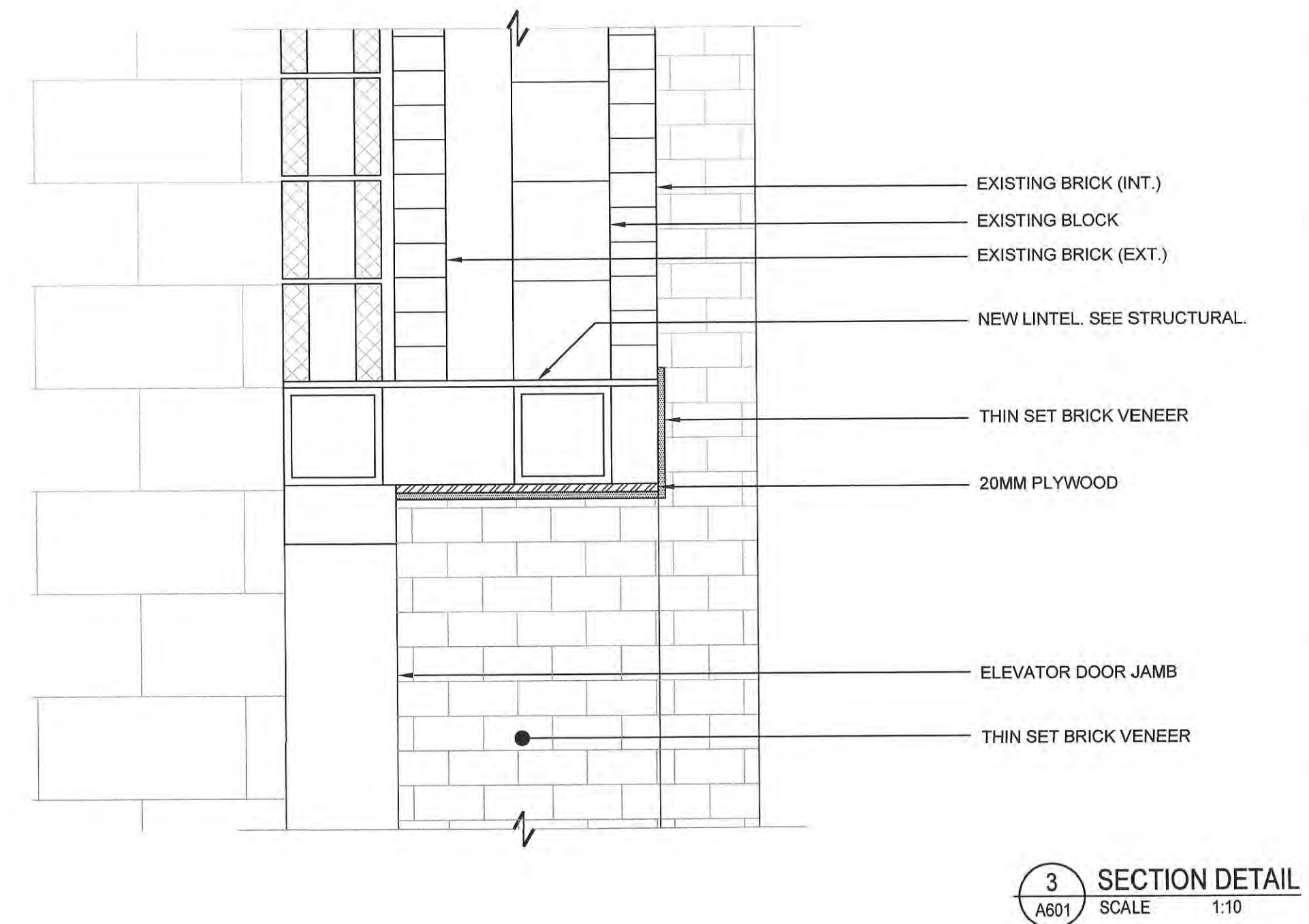
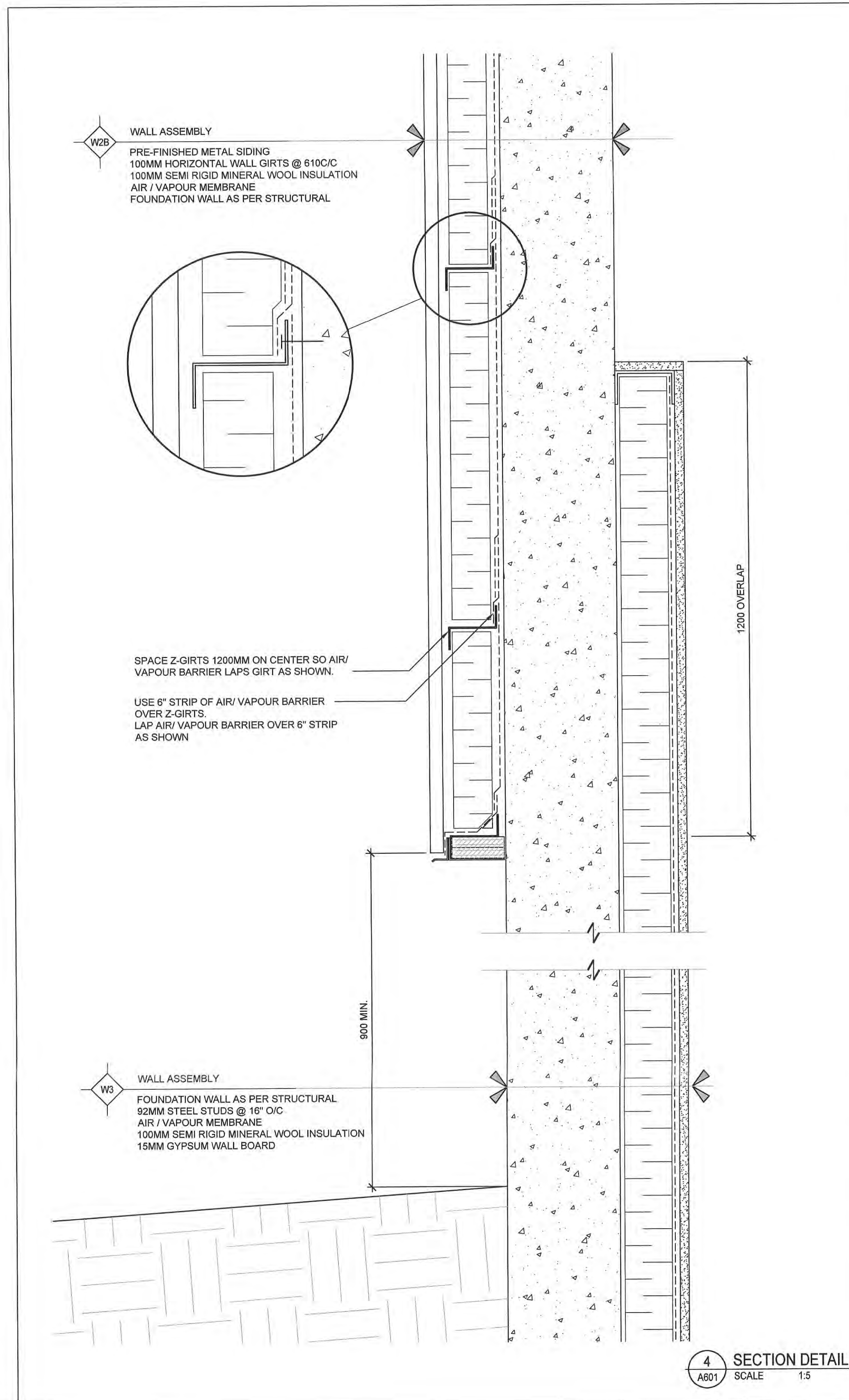

SAINT JOHN

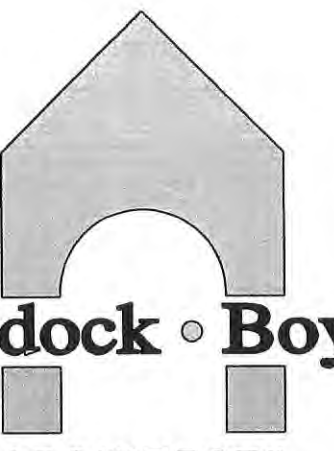

Murdock & Boyd
 ARCHITECTS

50 KING STREET, SUITE 200
 SAINT JOHN, NEW BRUNSWICK
 CANADA, E2L 1G4
 TEL (506) 648-9200 FAX (506) 648-9201

www.architects.nb.ca

ISSUED FOR TENDER	NO.1	2023/10/06
Revisions / Révisions	No/No	Date

Consultant	Expert-consult

Project Title / Titre du projet
ST. PATRICK STREET PEDWAY RENOVATION AND ELEVATOR ADDITION

ST. PATRICK STREET
 SAINT JOHN, NEW BRUNSWICK

Sheet title / Titre de la feuille
SECTION DETAILS

Date	2023.10.06	Date Stamp	Stamp	Scale
Scale	AS NOTED	Echelle	22001	AS NOTED
Drawn by	EAS	Dessiné par	<i>EAS</i>	
Approved by	MRB	Approuvé par	<i>MRB</i>	
Consultant reference number		Numero de référence de l'expert-consult		



Project No.	19-719	Sheet No.	A601
-------------	--------	-----------	------

CONTRACTOR TO VERIFY DIMENSIONS PRIOR TO CONSTRUCTING THE WORK. NOTIFY THE ARCHITECT OF ANY DISCREPANCIES. DO NOT SCALE DRAWINGS. CONSTRUCT THE WORK IN ACCORDANCE WITH NBCC 2015.

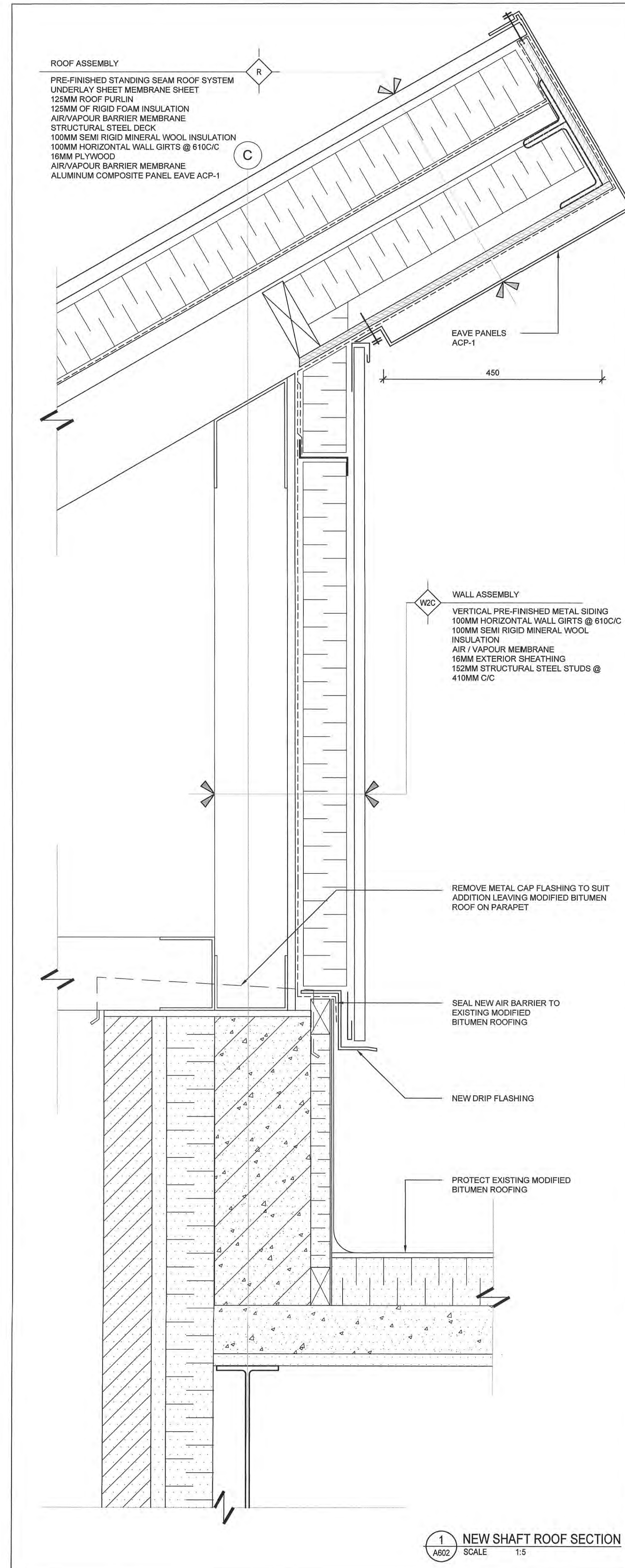
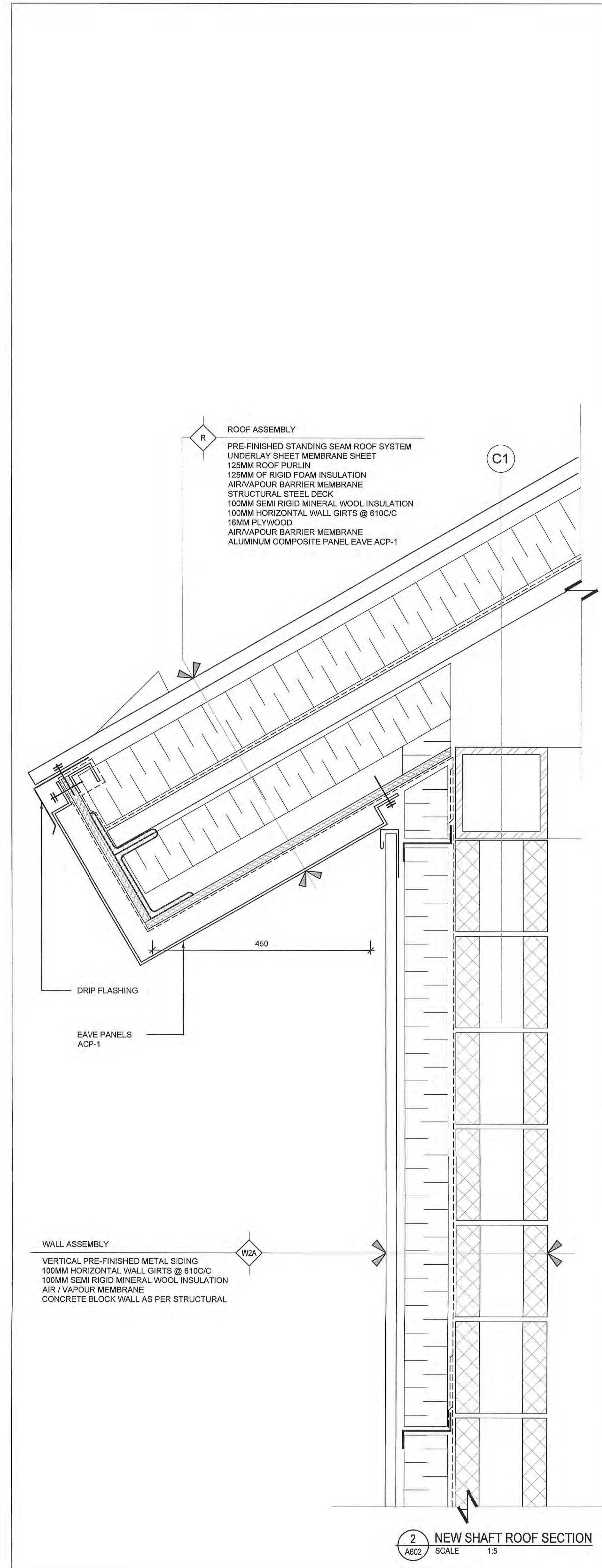
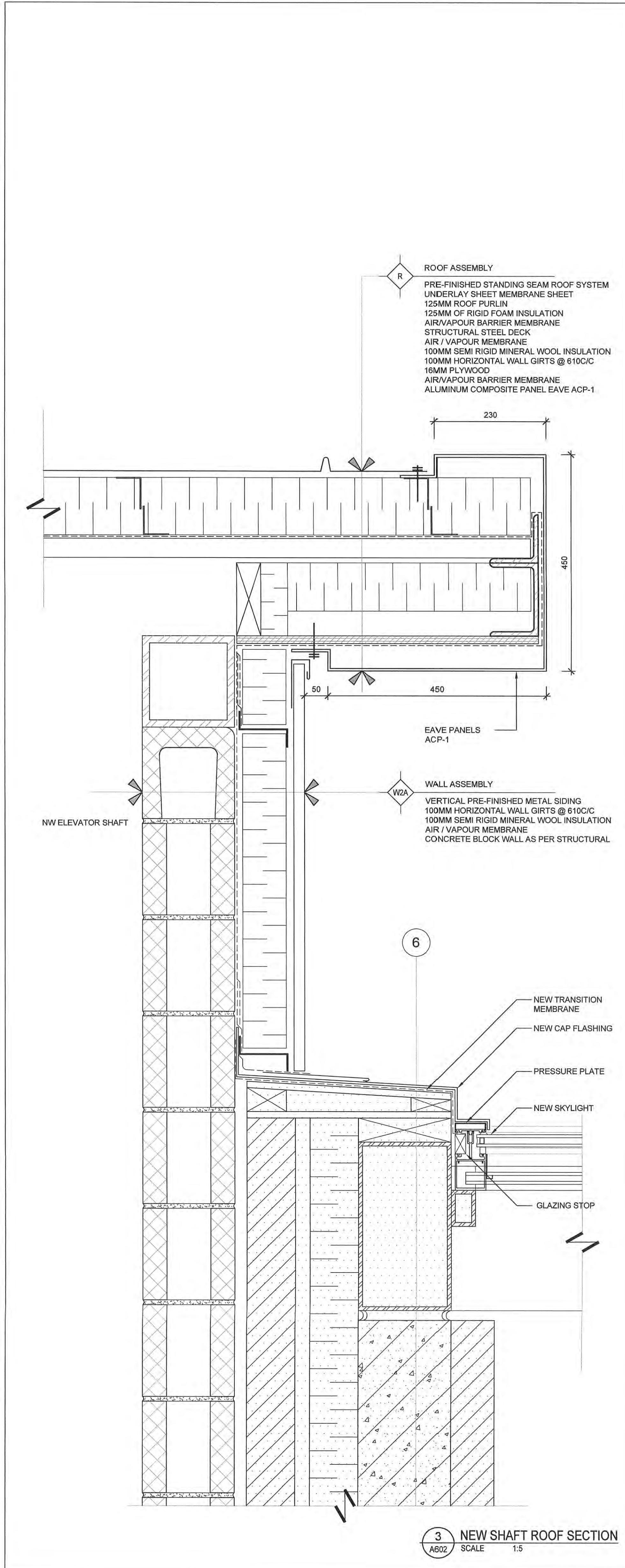

Murdock Boyd
 ARCHITECTS
 50 KING STREET, SUITE 200
 SAINT JOHN, NEW BRUNSWICK
 CANADA, E2L 1G4
 TEL (506) 646-9200 FAX (506) 646-9201
 www.architects.nb.ca

EXISTING CONSTRUCTION		
ISSUED FOR TENDER	NO.1	2023/10/06
Revisions / Revisions	No/No	Date

Consultant	Expert-consult

Project Title / Titre du projet
ST. PATRICK STREET PEDWAY RENOVATION AND ELEVATOR ADDITION
 ST. PATRICK STREET
 SAINT JOHN, NEW BRUNSWICK

Sheet Title / Titre de la feuille
SECTION DETAILS

Date: 2023.10.06 Date Stamp: 22001
 Scale: AS NOTED Echelle
 Drawn by: EAS Dessiné par
 Approved by: Apprové par
 Consultant reference number: Murdock Boyd ARCHITECTS INC.
 Expert-consult: 2023.10.18

Project No. / N° du projet: 19-719
 Sheet No. / N° de la feuille: A602

CONTRACTOR TO VERIFY DIMENSIONS PRIOR TO CONSTRUCTING THE WORK. NOTIFY THE ARCHITECT OF ANY DISCREPANCIES. DO NOT SCALE DRAWINGS. CONSTRUCT THE WORK IN ACCORDANCE WITH NBCC 2015.

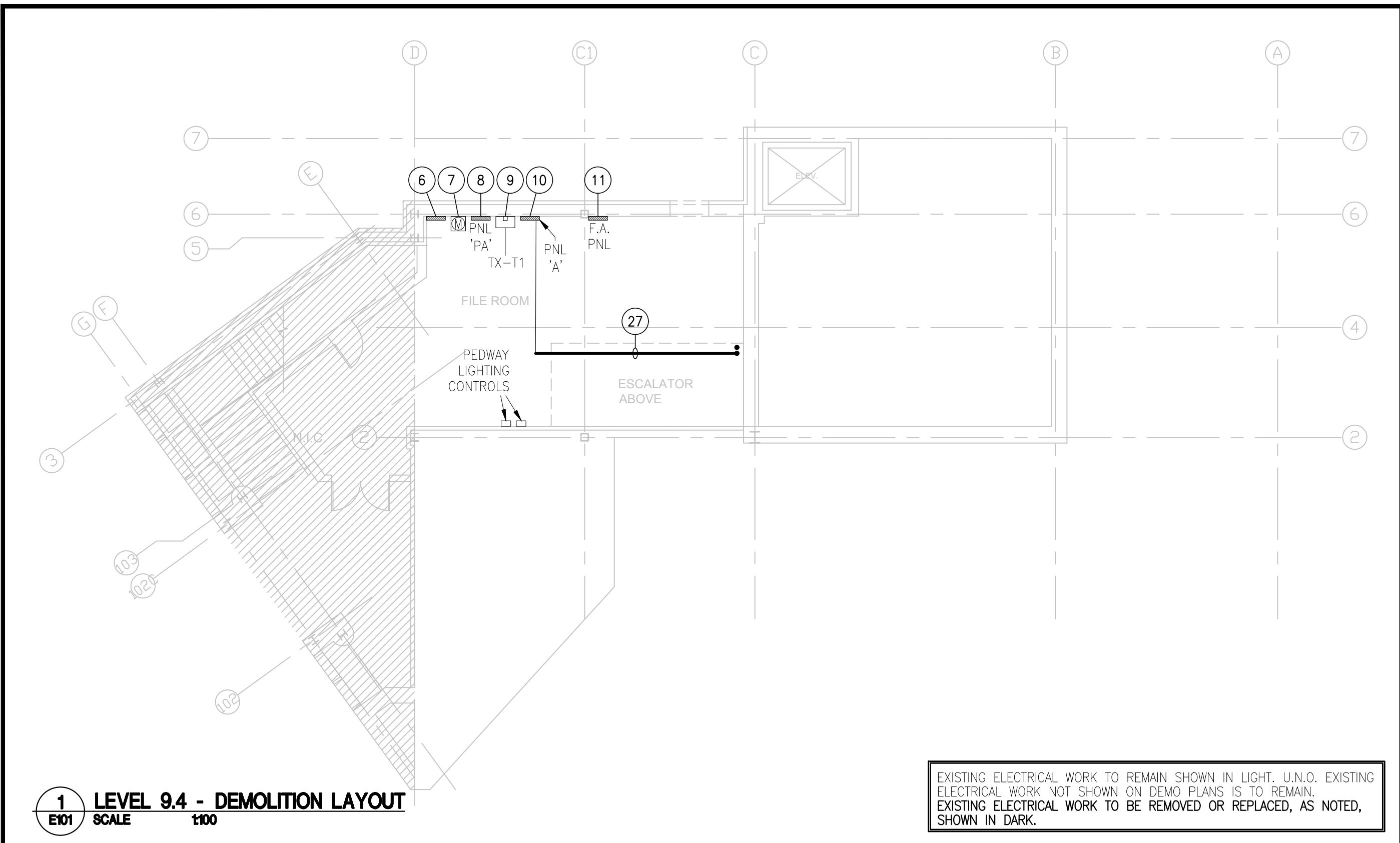

1 LEVEL 9.4 - DEMOLITION LAYOUT
E101 SCALE 1/100

EXISTING ELECTRICAL WORK TO REMAIN SHOWN IN LIGHT, U.N.O. EXISTING ELECTRICAL WORK NOT SHOWN ON DEMO PLANS IS TO REMAIN. EXISTING ELECTRICAL WORK TO BE REMOVED OR REPLACED, AS NOTED, SHOWN IN DARK.

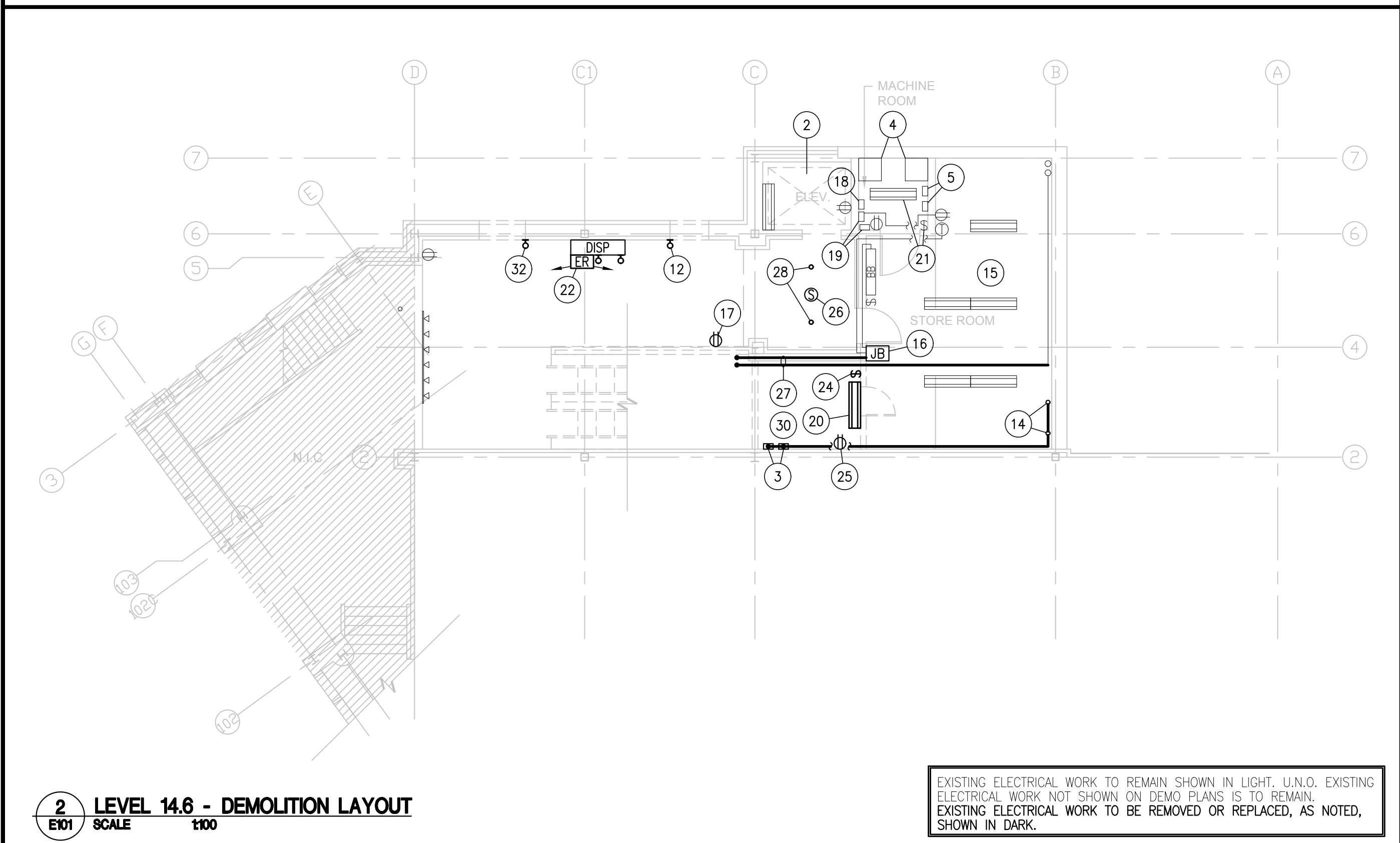

2 LEVEL 14.6 - DEMOLITION LAYOUT
E101 SCALE 1/100

EXISTING ELECTRICAL WORK TO REMAIN SHOWN IN LIGHT, U.N.O. EXISTING ELECTRICAL WORK NOT SHOWN ON DEMO PLANS IS TO REMAIN. EXISTING ELECTRICAL WORK TO BE REMOVED OR REPLACED, AS NOTED, SHOWN IN DARK.

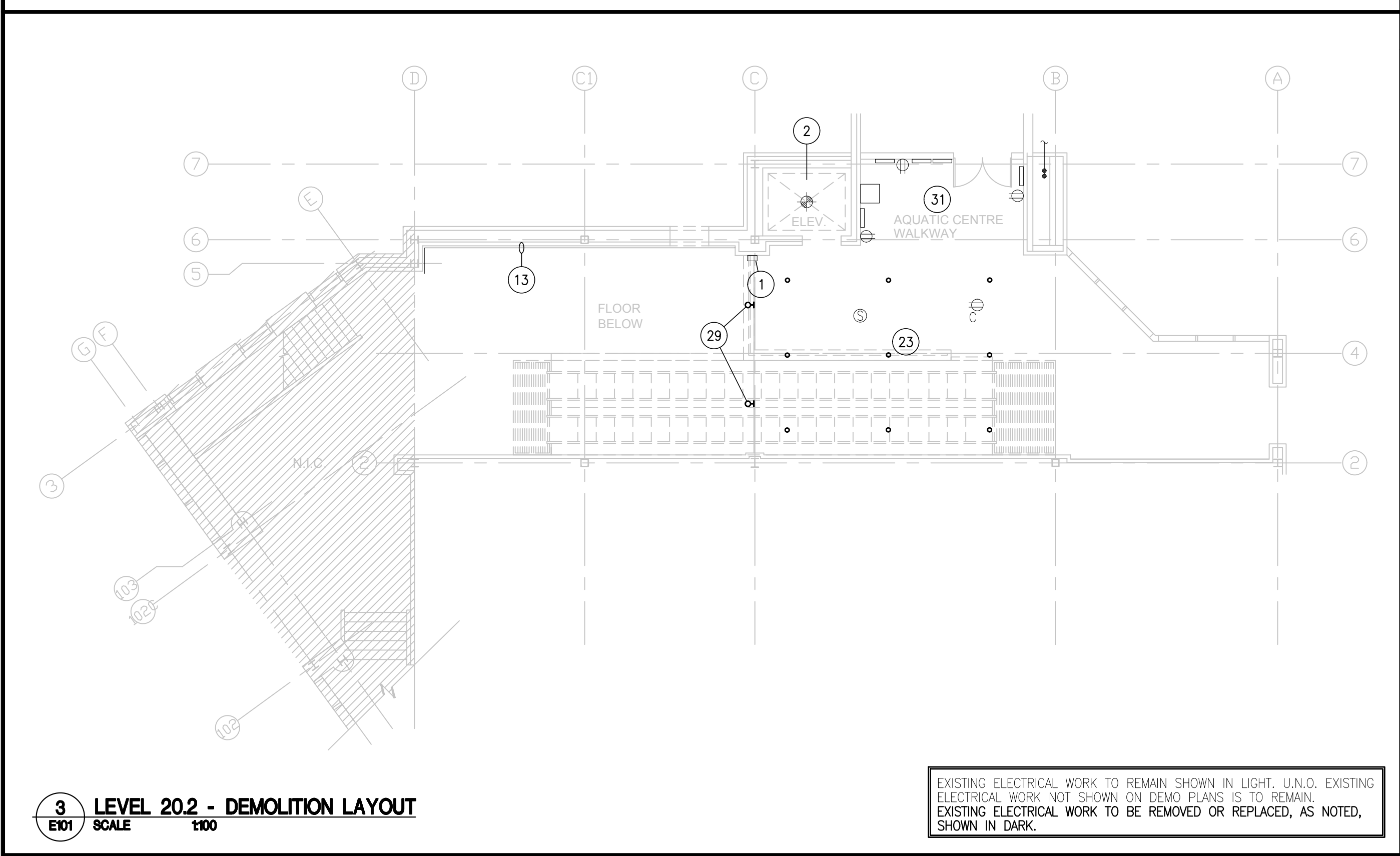

3 LEVEL 20.2 - DEMOLITION LAYOUT
E101 SCALE 1/100

EXISTING ELECTRICAL WORK TO REMAIN SHOWN IN LIGHT, U.N.O. EXISTING ELECTRICAL WORK NOT SHOWN ON DEMO PLANS IS TO REMAIN. EXISTING ELECTRICAL WORK TO BE REMOVED OR REPLACED, AS NOTED, SHOWN IN DARK.

LIGHT FIXTURE SCHEDULE			
TYPE	DESCRIPTION	SOURCE	INTEGRAL LED, 80+ CR
A	LED STRIP LIGHT, 4' LENGTH METAL CONSTRUCTION, DIFFUSE LENS	VOLTAGE: 120V INTEGRAL DRIVER LUMENS: 3,967 WATTAGE: 29 CCT: 3500K DIMMING: N/A RATINGS: N/A	
MOUNTING: SURFACE ON CEILING			
MANUFACTURER: LITHONIA #L210 L48 3000LM FST MVOLT 35K 80CR MANUFACTURER: METALUX #MSX315L 20V LUMV LBS3-TU MANUFACTURER: SIGNIFY #SS440LBSUM MANUFACTURER: CURRENT #MPS4-35VW CWBU			
B	LED DOWNLIGHT, 4" DIAMETER METAL CONSTRUCTION, SPECULAR CLEAR FINISH	VOLTAGE: 120V INTEGRAL DRIVER LUMENS: 1,981 WATTAGE: 22 CCT: 3500K DIMMING: N/A RATINGS: N/A	
MOUNTING: RECESSED IN CEILING			
MANUFACTURER: LITHONIA #LDW 35 20 L04ARLBS MVOLT MANUFACTURER: HALO #K2000101 #M05253541MDC MANUFACTURER: SIGNIFY #RNL PAREL20935MDCU MANUFACTURER: CURRENT #LTR4RD-FH-LCTR-4RD-1-M-35K-8-MD-SS			
C	LED SURFACE DOWNLIGHT, 13" ROUND METAL CONSTRUCTION WHITE FINISH WITH DIFFUSE LENS	VOLTAGE: 120V INTEGRAL DRIVER LUMENS: 1,844 WATTAGE: 20 CCT: 3500K DIMMING: N/A RATINGS: N/A	
MOUNTING: JUNCTION BOX MOUNTED, SURFACE ON CEILING			
MANUFACTURER: JUNG #JUSF 13N 18LM 35K 900R MVOLT 21 WH MANUFACTURER: HALO #SAD12R 20-95-WHE MANUFACTURER: SIGNIFY #SD44RSLMCTLW MANUFACTURER: LOTUS LED #AD512R950CT-WH			
D	4" LINEAR DOWNLIGHT, 2" DEEP X 4" HIGH METAL CONSTRUCTION, WHITE FINISH WITH FLUSH WHITE OFFUSE LENS	VOLTAGE: 120V INTEGRAL DRIVER LUMENS: 675/FT WATTAGE: 6.7/FT CCT: 3500K DIMMING: N/A RATINGS: N/A	
MOUNTING: SURFACE ON WALL			
MANUFACTURER: COOPER #S1200W-56710K35-4F0-1E-LDD-F MANUFACTURER: MARK #S2V2D-LLP-4FT-MEL4-502R 35K-600LM-SCF-FLL-MVOLT-WHT MANUFACTURER: SIGNIFY #TM11L35L3004D1NN MANUFACTURER: LITECONTROL #LW-D-4-04-SQ-CI-35K-DT60-TC-LUMV			
F	WALL LUMINAIRE, 9" DEEP X 7" HIGH X 16-1/2" WIDE METAL CONSTRUCTION, BLACK FINISH WITH FORWARD THROW LIGHT DISTRIBUTION	VOLTAGE: 120V INTEGRAL DRIVER LUMENS: 9,716 WATTAGE: 58 CCT: 3500K DIMMING: N/A RATINGS: N/A	
MOUNTING: SURFACE ON WALL			
MANUFACTURER: MCGRAW #B1-SAT6-735-LT4FT-BK MANUFACTURER: LITHONIA MANUFACTURER: SIGNIFY MANUFACTURER: CURRENT			
EXIT & EMERGENCY LIGHT FIXTURE SCHEDULE			
TYPE	DESCRIPTION	SOURCE	INTEGRAL LED, 80+ CR
E	2-HEAD EMERGENCY LIGHT C/W BATTERY (BATTERY SIZED FOR 30 MIN OPERATION - MINIMUM), C/W NON-ADJUSTABLE AUTO-DIMMING FUNCTION	VOLTAGE: 120V INTEGRAL DRIVER WATTAGE: 2 X 5W	
MOUNTING: SURFACE ON WALL OCTAGON BOX WHERE SHOWN, SEE DWG E601 FOR MOUNTING HEIGHT			
MANUFACTURER: AMLITE #EB0V-12072-2 5WLA LMR16 WHITATD MANUFACTURER: LUMACELL #R01272 QB 2LD9 A IN MANUFACTURER: READY-LITE #LXD12-72VQ-ADN-LDO			
GENERAL NOTES:			
G1	CATALOG NUMBERS INDICATED IN THE FIXTURE CODE EXEMPLE ARE A DESIGN SERIES REFERENCE AND DO NOT NECESSARILY REPRESENT THE EXACT CATALOG NUMBER, SIZE, VOLTAGE, WATTAGE, FINISH TRIM, CEILING TYPE, MOUNTING HARDWARE OR SPECIAL REQUIREMENTS AS SPECIFIED OR AS REQUIRED BY THE PARTICULAR INSTALLATIONS. PROVIDE COMPLETE LUMINAIRE TO CORRESPOND WITH THE FEATURES, ACCESSORIES, WATTAGE AND/OR SIZE SPECIFIED IN THE TEXT DESCRIPTION OF EACH LUMINAIRE TYPE. ADDITIONAL FEATURES, ACCESSORIES AND OPTIONS SPECIFIED SHALL BE INCLUDED. ALL LIGHT FIXTURES MUST BE LISTED, APPROVED OR CERTIFIED FOR USE IN CANADA FOR THE APPLICATION.		
G2	LUMENS INDICATED IS DELIVERED LUMENS.		
G3	THERE IS TO BE CAREFUL COORDINATION OF LIGHT FIXTURE INSTALLATION REQUIREMENTS WITH RESPECT TO CEILING CONSTRUCTION PRIOR TO ORDER OF LIGHT FIXTURES.		
G4	CONTRACTOR TO COORDINATE SECONDARY WIRE SIZES FROM REMOTE DRIVERS TO FIXTURES TO ENSURE THAT VOLTAGE DROP DOES NOT EXCEED 5% OR MANUFACTURERS RECOMMENDATION, WHICHEVER IS LESS.		

5 FIXTURE SCHEDULE
E101 / SCALE N.T.S.

- ### NOTES
- EXISTING SURFACE BOX AND CONDUIT TO REMAIN FOR CONTROLS.
 - EXISTING ELEVATOR TO REMAIN. EXISTING LIGHT FIXTURE, RECEPTACLE, AND SMOKE ALARM IN ELEVATOR SHAFT TO REMAIN.
 - EXISTING 30A, 600V DISCONNECTS FOR "UP" AND "DOWN" ESCALATOR CONTROLS TO BE REMOVED ALONG WITH THEIR WIRING, CONDUITS AND JUNCTION BOXES.
 - POWER TO EXISTING ELEVATOR CONTROLLERS TO REMAIN.
 - EXISTING ELEVATOR DISCONNECTS TO REMAIN.
 - EXISTING 200A, 600V SERVICE ENTRANCE FUSED DISCONNECT TO REMAIN.
 - EXISTING 200A SERVICE UTILITY METER #1763374 TO REMAIN.
 - EXISTING 250A, 600V SIEMENS P2 PANEL 'PA' TO REMAIN.
 - EXISTING LIGHTING CONTROL BOXES TO REMAIN. EXISTING 600V-208V TRANSFORMER 'T1' TO REMAIN.
 - EXISTING 225A, 208V WESTINGHOUSE NBA PANEL 'A' TO REMAIN.
 - EXISTING FIRE ALARM PANEL TO REMAIN.
 - EXISTING WALL LIGHT FIXTURE TO BE REMOVED.
 - EXISTING SURFACE CONDUIT ALONG WALL NEAR CEILING TO REMAIN.
 - EXISTING LIGHTING TO REMAIN.
 - EXISTING JUNCTION BOX TO BE COORDINATED WITH NEW WALL.
 - EXISTING RECEPTACLE AND BACKBOX/CONDUIT TO BE REMOVED. EXISTING CIRCUIT TO BE RE-USED FOR NEW RECEPTACLE.
 - EXISTING TELEPHONE LINE JUNCTION BOX C/W CABLE TO REMAIN.
 - EXISTING SPEAKER AND PLUG JUNCTION BOXES, WIRINGS, AND CONDUIT TO REMAIN.
 - EXISTING STRIP LIGHT TO BE REMOVED.
 - EXISTING LIGHT FIXTURE, WIRING, CONDUIT, AND BOXES TO REMAIN.
 - EXISTING EMERGENCY LIGHT, WIRING, SURFACE CONDUIT FROM DISPLAY, AND BACK BOX TO BE REMOVED.
 - EXISTING 9 POT LIGHTS TO BE REMOVED. EXISTING OUTLET BOXES AND WIRING TO REMAIN.
 - EXISTING LIGHT SWITCH, WIRING, CONDUIT, BACK BOX TO BE REMOVED.
 - EXISTING RECEPTACLE, BOX, CONDUIT AND WIRING TO BE REMOVED.
 - EXISTING SPEAKER TO BE REMOVED AND RE-INSTALLED IN NEW CEILING.
 - REMOVE SECTION OF CONDUIT/WIRING INDICATED FOR RELOCATION. TRACE CIRCUITS PRIOR TO REMOVAL AND COORDINATE WITH OWNER FOR CIRCUITS AFFECTED.
 - EXISTING POTLIGHTS TO BE REMOVED. MAINTAIN EXISTING CIRCUIT/CONTROL FOR NEW LIGHTING.
 - EXISTING DIRECTIONAL WALL LIGHTS TO BE REMOVED. POWER/CONTROL TO BE REUSED FOR NEW LIGHTING.
 - ALL ELECTRICAL BOXES TO BE REMOVED IN ROOM UNDER ESCALATORS. ALL FEEDERS AND CONDUIT TO REMAIN ARE TO BE CONTINUOUS THROUGH ROOM BEING CLOSED OFF.
 - EXISTING EQUIPMENT MOUNTED NEAR CEILING TO REMAIN.
 - WIRING/CONTROL TO REMAIN FOR NEW FIXTURE IN EXISTING LOCATION. CONTRACTOR TO ENSURE WIRING IS MAINTAINED WHEN FIXTURE NEAR NEW ELEVATOR IS REMOVED.

POWER LEGEND	
	EXISTING RECESSED PANELBOARD.
	EXISTING SURFACE MOUNTED PANELBOARD, U.N.O.
	15A, 120V "U-GROUND" DUPLEX RECEPTACLE C/W COVERPLATE. MOUNTED 450mm A.F.F., U.N.O.
	15A, 120V "U-GROUND" GROUND FAULT DUPLEX RECEPTACLE C/W COVERPLATE.
	EXISTING UTILITY METER.
	NEW WALL MOUNTED 600V-480V, 15KVA, DRY-TYPE TRANSFORMER FOR ELEVATORS. COORDINATE WITH ELEVATOR SUPPLIER.
	SURFACE CONDUIT, U.N.O.
	CONDUIT UP.
	CONDUIT DOWN.
	EXISTING THERMOSTAT.
	EXISTING ELECTRIC BASEBOARD HEATER.
	EXISTING JUNCTION BOX.
	MANUAL MOTOR STARTER SWITCH C/W PILOT LIGHT & LOCKOUT TAB.
	RELAY BY MECHANICAL.
	EQUIPMENT BY OTHERS. REFER TO EQUIPMENT SCHEDULE FOR CONNECTION DETAILS.
SYSTEMS LEGEND	
	FIRE ALARM PULL STATION.
	FIRE ALARM SMOKE DETECTOR WIRED TO NEAREST INITIATING DEVICE.
	FIRE ALARM RELAY MODULE.
	EXISTING 2-WIRE INITIATING CIRCUIT WIRING.
	EXISTING CEILING MOUNTED SPEAKER.
	FIRE ALARM ZONE MODULE.
	END OF LINE RESISTOR.
	SUPERVISED SPRINKLER VALVE.
LIGHTING LEGEND	
	EXISTING 4" POT LIGHT.
	LIGHT FIXTURE. LETTER INDICATES TYPE IN FIXTURE SCHEDULE.
	EXISTING 4' (1219mm) FLUORESCENT STRIP LIGHT.
	EXISTING WALL LIGHT TO BE REPLACED/REMOVED AS INDICATED.
	EXISTING TRACK LIGHTS TO REMAIN.
	EXIT LIGHT. SHADED SECTION INDICATES ILLUMINATED SIGN FACE.
	EXIT LIGHT COMBO UNIT. ARROWS INDICATE AIMING DIRECTION OF EMERGENCY HEADS, SHADED SECTION INDICATES ILLUMINATED SIGN FACE.
	LIGHT SWITCH. NUMBER OF STROKES EQUALS NUMBER OF GANGED SWITCHES.
	EMERGENCY LIGHTING DC WIRING.
	EXISTING DISPLAY CABINET WITH 3 INTERNAL SPOT LIGHTS TO BE REMOVED.
	2-HEAD EMERGENCY LIGHT.
	2-HEAD REMOTE EMERGENCY LIGHT.
ABBREVIATIONS	
A.F.F.	ABOVE FINISHED FLOOR.
C	CEILING MOUNTED.
C/W	COMPLETE WITH.
E	EXISTING TO REMAIN.
EC	ELECTRICAL CONTRACTOR.
FA	FIRE ALARM.
OC	LINE VOLTAGE WALL OCCUPANCY SENSOR.
U.N.O.	UNLESS NOTED OTHERWISE.
DRAWING LIST	
E101	ELECTRICAL DEMOLITION LAYOUTS & LEGEND
E102	ELECTRICAL NEW LAYOUTS & SCHEDULES

- ### NOTES
- EXISTING LIGHT SWITCH, WIRING, CONDUIT, BACK BOX TO BE REMOVED.
 - EXISTING RECEPTACLE, BOX, CONDUIT AND WIRING TO BE REMOVED.
 - EXISTING SPEAKER TO BE REMOVED AND RE-INSTALLED IN NEW CEILING.
 - REMOVE SECTION OF CONDUIT/WIRING INDICATED FOR RELOCATION. TRACE CIRCUITS PRIOR TO REMOVAL AND COORDINATE WITH OWNER FOR CIRCUITS AFFECTED.
 - EXISTING POTLIGHTS TO BE REMOVED. MAINTAIN EXISTING CIRCUIT/CONTROL FOR NEW LIGHTING.
 - EXISTING DIRECTIONAL WALL LIGHTS TO BE REMOVED. POWER/CONTROL TO BE REUSED FOR NEW LIGHTING.
 - ALL ELECTRICAL BOXES TO BE REMOVED IN ROOM UNDER ESCALATORS. ALL FEEDERS AND CONDUIT TO REMAIN ARE TO BE CONTINUOUS THROUGH ROOM BEING CLOSED OFF.
 - EXISTING EQUIPMENT MOUNTED NEAR CEILING TO REMAIN.
 - WIRING/CONTROL TO REMAIN FOR NEW FIXTURE IN EXISTING LOCATION. CONTRACTOR TO ENSURE WIRING IS MAINTAINED WHEN FIXTURE NEAR NEW ELEVATOR IS REMOVED.

SAINT JOHN

Murdock • Boyd
ARCHITECTS

50 KING STREET, SUITE 200
SAINT JOHN, NEW BRUNSWICK
CANADA, E2L 1G4
TEL (506) 646-9200 FAX (506) 646-9201
www.architects.nb.ca

IFT SUBMISSION	0	2023.10.05
Revisions / Révisions	No/No	Date

RSEI
Consultants Ltd.

564 Prospect St, Fredericton, NB Canada E3B 9M3 • 506.451.0005

Project Title	Titre du projet				
ST. PATRICK STREET PEDWAY RENOVATION AND ELEVATOR ADDITION					
ST. PATRICK STREET SAINT JOHN, NEW BRUNSWICK					
Sheet Title	Titre de la feuille				
ELECTRICAL DEMOLITION LAYOUTS & LEGEND					
Date	2023.10.05	Date Stamp		Scale	AS NOTED
Scale	AS NOTED	Échelle		Drawn by	WGS/TMO
Drawn by	WGS/TMO	Designé par		Approved by	JDR/TLM
Approved by	JDR/TLM	Approuvé par		Consultant reference number	2223
Consultant reference number	2223	Numéro de référence de l'expert-consultant		Project No.	20-747
Project No.	20-747	№ du projet		Sheet No.	E101
Sheet No.	E101	№ de la feuille			

MURDOCK & BOYD ARCHITECTS INC. 2022 CONTRACTOR TO VERIFY DIMENSIONS PRIOR TO CONSTRUCTING THE WORK. NOTIFY THE ARCHITECT OF ANY DISCREPANCIES. DO NOT SCALE DRAWINGS. CONSTRUCT THE WORK IN ACCORDANCE WITH NBCC 2015.

1 LEVEL 9.4 - ELECTRICAL LAYOUT
SCALE 1/100

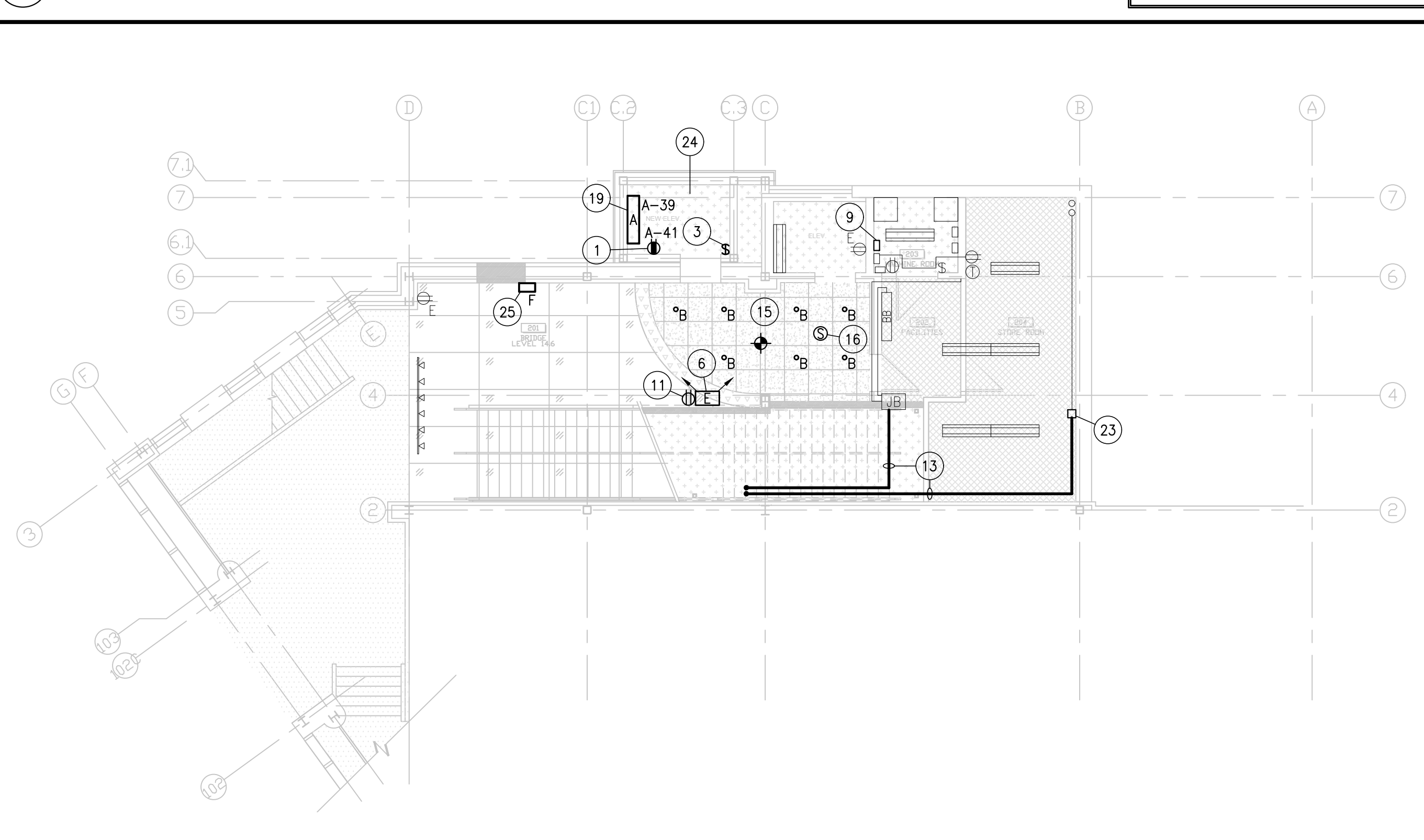

EXISTING ELECTRICAL WORK SHOWN IN LIGHT.
NEW ELECTRICAL WORK SHOWN IN DARK.

2 LEVEL 14.6 - ELECTRICAL LAYOUT
SCALE 1/100

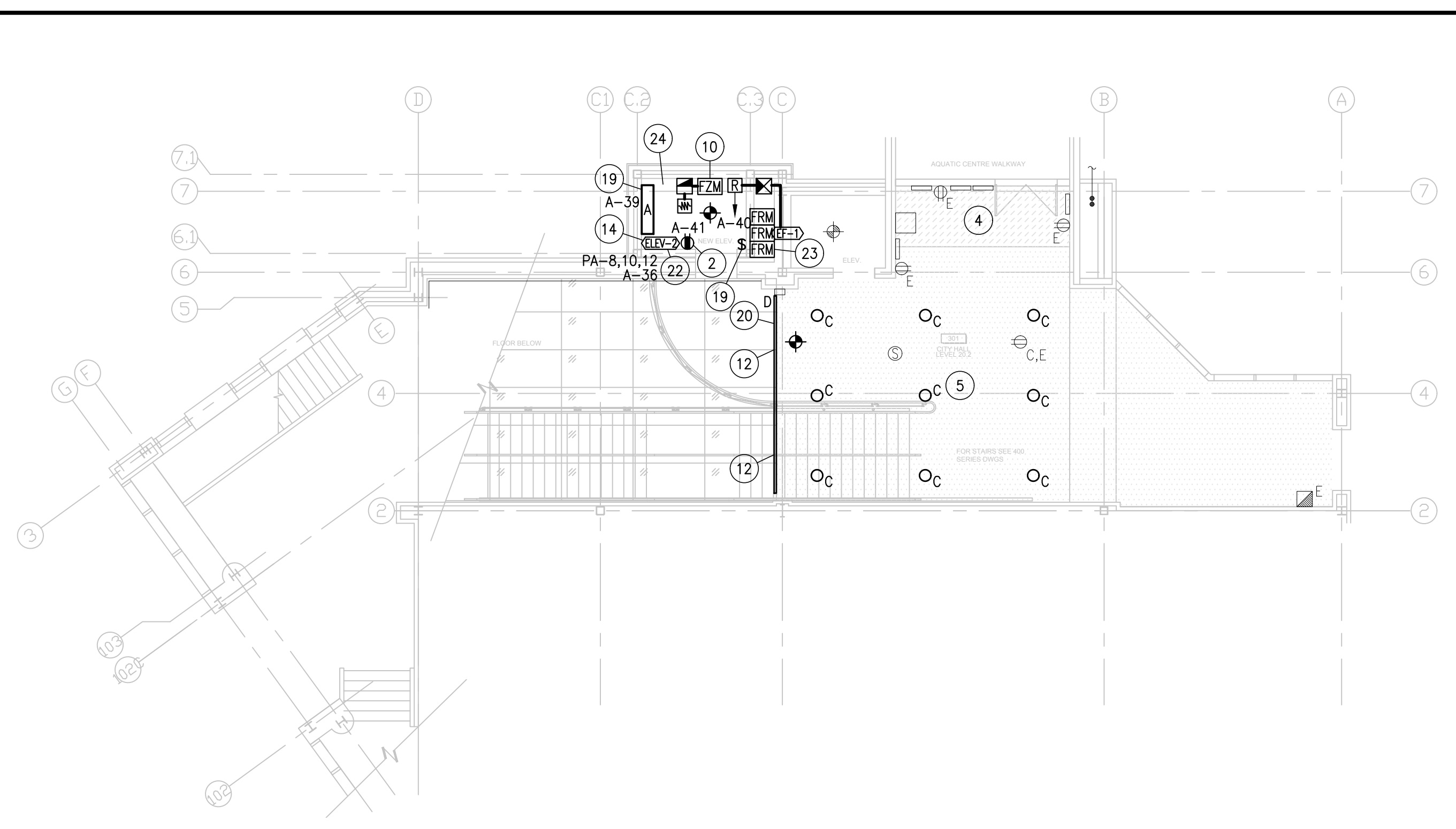

EXISTING ELECTRICAL WORK SHOWN IN LIGHT.
NEW ELECTRICAL WORK SHOWN IN DARK.

3 LEVEL 20.2 - ELECTRICAL LAYOUT
SCALE 1/100

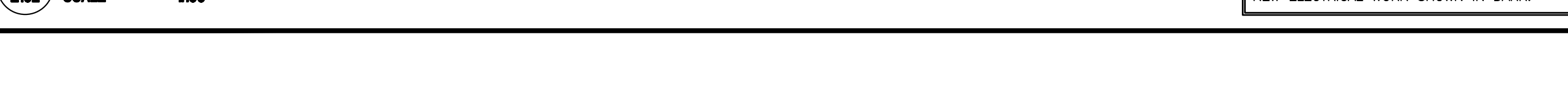

EXISTING ELECTRICAL WORK SHOWN IN LIGHT.
NEW ELECTRICAL WORK SHOWN IN DARK.

PANEL PA
POWER SUPPLY: 347/600V, 3PH, 4W
MAINS: 250A
NUMBER OF CIRCUITS: 30

DESCRIPTION	WATTAGE			# BKR	CIRCUIT	# BKR	WATTAGE			DESCRIPTION	
	A	B	C				A	B	C		
LOBBY HEATER				3	20	1 a 2					
TRANSFORMER 2 - HEAT				3	40	9 b 10 11	30	3	5000	ELEVATOR - NEW SHAFT	
SPARE				3	20	13 b 14	50	3	5000	ELEVATOR - EXISTING SHAFT	
AC - OVER ESCALATOR				3	50	21 b 22	50	3		TRANSFORMER 1 - PANEL 'A'	
						23 c 24	100	3		AC - ST. PATRICK PEDWAY	
						25 b 26					
						27 b 28					
						29 c 30					
PHASE LOADS:									5000	5000	5000
TOTAL LOAD:											
TOTAL PHASE LOADS									5000	5000	5000
+/- 5%									4762	5250	
CURRENT (A) @ 600V:									14		

REMARKS:
A - ARC FAULT CIRCUIT INTERRUPTER
E - EXISTING BREAKER
EN - EXISTING BREAKER TO BE REPLACED WITH NEW BREAKER AS NOTED
ER - EXISTING BREAKER FOR ESCALATOR TO HAVE CONNECTIONS REMOVED
L - LOCK-ON DEVICE
N - NEW BREAKER

*SHADING INDICATES EXISTING UNKNOWN LOAD

PANEL A
POWER SUPPLY: 120/208V, 3PH, 4W
MAINS: 225A
NUMBER OF CIRCUITS: 42

FED FROM TX-1 (PANEL PA) - 100A
EXISTING WESTINGHOUSE TYPE 'NBA'

DESCRIPTION	WATTAGE			# BKR	CIRCUIT	# BKR	WATTAGE			DESCRIPTION	
	A	B	C				A	B	C		
ELECTRICAL RM - LTS				1	15	1 a 2	15	1		SKYWALK WALL - RECEP	
STORAGE RM & ELEV. RM - LTS				1	15	3 b 4	15	1		AQUATIC LINK - RECEP	
AQUATIC CENTER LINK - LTS				1	15	5 c 6	15	1		RM 102 - WALL POT LTS	
LOBBY - POT LTS				1	15	7 b 8	15	1		RM 201 - POT LTS	
BRIDGE - POT LTS				1	15	9 b 10	15	1		RM 202 - POT LTS	
BRIDGE - POT LTS				1	15	11 c 12	15	1			
ELECTRICAL RM - RECEP				1	15	13 b 14	15	1		ELECTRICAL RM - BASEBOARD HTR	
TRVOLLTS PHOTOCELL				1	15	15 b 16	15	1		TIME CLOCK	
EMERGENCY UNIT				1	15	17 c 18	15	1		M/LIGHT - BOTTOM STRS NEAR ELEC RM	
ESCALATOR LTS & RECEP				1	15	19 a 20	15	1		SPARE	
SPARE				1	15	21 b 22	15	1			
ELEVATOR CONTROLLER				1	15	23 c 24	100	3		100A BREAKER FEED	
SAW				2	30	27 b 28	20	3			
SECURITY'S RM - HEATER				2	20	29 c 30	20	3		LOBBY - UNIT HEATER	
						31 b 32	15	1			
						33 b 34					
						35 c 36					
						37 a 38					
NEW ELEV. SHAFT - LTS		128		1	15	39 b 40	15	1		EF-1 - TOP OF NEW ELEV. SHAFT	
NEW ELEV. SHAFT - RECEP			120	1	15	41 c 42					
PHASE LOADS:									120	120	
TOTAL LOAD:											
TOTAL PHASE LOADS									488	248	240
+/- 5%									155	171	
CURRENT (A) @ 208V:									1		

REMARKS:
A - ARC FAULT CIRCUIT INTERRUPTER
E - EXISTING BREAKER
G - GROUND FAULT CIRCUIT INTERRUPTER
L - LOCK-ON DEVICE
N - NEW BREAKER

4 ELECTRICAL PANEL SCHEDULES
SCALE N.T.S.

EQUIPMENT SCHEDULE

EQUIPMENT NO.	LOCATION (RM#)	EQUIPMENT	SUPPLIED UNDER	INSTALLED UNDER	WIRED UNDER	EQUIPMENT RATING				WIRE SIZE (AWG + BOND)	CIRCUIT BREAKER (AMPS/PHASE)	PANEL & CIRCUIT NO.	STARTER		AT MOTOR/EQUIP.		EQUIPMENT NO.	
						KW	HP	V	PH				A	NOTES (SEE BELOW)	NOTES (SEE BELOW)	NOTES (SEE BELOW)		NOTES (SEE BELOW)
EF-1	TOP OF NEW ELEVATOR SHAFT	EXHAUST FAN	M	M	E					120	1							EF-1
ELEV-2	NEW ELEVATOR SHAFT	ELEVATOR	S	S	S	575	3	23	3#10 + #10B	30/3		PA-8,10,12						ELEV-2

EQUIPMENT NOTES:
1 HEAVY DUTY DISCONNECT SWITCH
2 MOTOR RATED SWITCH DISCONNECT MEANS C/W LOCKOUT TAB
3 POWER WIRED THROUGH NEW 600-480V TRANSFORMER

LEGEND:
E ELECTRICAL CONTRACTOR
M MECHANICAL CONTRACTOR
S ELEVATOR SUPPLIER

5 EQUIPMENT SCHEDULE
SCALE N.T.S.

- NOTES**
- COORDINATE MOUNTING HEIGHT OF ELEVATOR PIT RECEPTACLE WITH ELEVATOR SUPPLIER.
 - COORDINATE MOUNTING HEIGHT OF ELEVATOR RECEPTACLE NEAR TOP OF SHAFT WITH ELEVATOR SUPPLIER.
 - MOUNT 4" (1219mm) ABOVE BOTTOM LANDING NEXT TO THE TOP RUNG OF THE LADDER.
 - EXISTING EQUIPMENT MOUNTED NEAR CEILING TO REMAIN.
 - INSTALL NEW LIGHT FIXTURES IN EXISTING LOCATIONS. CONNECT TO EXISTING CIRCUIT/CONTROL.
 - NEW EMERGENCY LIGHT BATTERY UNIT TO BE MOUNTED TO SIDE OF STAIRS, AND TO BE POWERED BY SAME CIRCUIT AS EXISTING LIGHT FIXTURES ON LEVEL 14.6.
 - NEW JUNCTION BOX(ES) ON CEILING FOR EXTENSION OF EXISTING CIRCUITS.
 - NEW ELEVATOR TRANSFORMER. COORDINATE WITH ELEVATOR SUPPLIER TO VERIFY SIZING REQUIREMENTS PRIOR TO ORDERING.
 - EXISTING TELEPHONE LINE TO HAVE 1-PAIR EXTENDED AS NEEDED, TO SERVICE NEW ELEVATOR EMERGENCY PHONE. COORDINATE WORK WITH TELEPHONE SERVICE PROVIDER.
 - NEW FIRE ALARM ZONE MODULE AT TOP OF SHAFT TO TIE TO NEW SUPERVISED SPRINKLER VALVE AT TOP OF NEW ELEVATOR SHAFT. ZONE MODULE TO WIRE TO NEAREST FIRE ALARM INITIATING CIRCUIT.
 - NEW RECEPTACLE WIRED TO EXISTING RECEPTACLE CIRCUIT.
 - BOX FOR REMOVED DIRECTIONAL WALL LIGHT IN BULKHEAD TO HAVE BLANK COVERPLATE INSTALLED.
 - EXISTING WIRING/CONDUIT TO BE REROUTED/EXTENDED TO MAINTAIN EXISTING CIRCUITS, TRACE CIRCUITS AND COORDINATE WITH OWNER FOR SWITCHOVER.
 - NEW ELEVATOR CONTROLLER WITH INTEGRAL DISCONNECTS, PROVIDE POWER AS REQUIRED. GROUND WIRE TO BE COPPER AND SIZED TO MATCH CONDUCTORS. COORDINATE WITH ELEVATOR SUPPLIER.
 - NEW RECESSED LIGHT FIXTURES TO BE POWERED FROM SAME CIRCUIT AS THE EXISTING POT LIGHTS.
 - EXISTING SPEAKER TO BE REMOVED AND RE-INSTATED IN NEW CEILING.
 - NEW RECEPTACLE TO BE POWERED FROM SAME CIRCUIT AS EXISTING RECEPTACLES IN FILE ROOM.
 - NEW LIGHT FIXTURE TO BE POWERED FROM SAME CIRCUIT AS EXISTING LIGHT FIXTURES IN FILE ROOM.
 - COORDINATE MOUNTING HEIGHT WITH ELEVATOR SUPPLIER.
 - NEW LINEAR LIGHT FIXTURE TO BE INSTALLED ON FACE OF BULKHEAD WITH BOTTOM OF FIXTURE TO BE MADE FLUSH WITH CEILING BELOW. LINEAR FIXTURE TO BE POWERED FROM SAME CIRCUIT AS EXISTING WALL SCONCES IN BULKHEAD.
 - RE-INSTATE EXISTING LIGHTING WHICH IS REMOVED DURING ESCALATOR REMOVAL.
 - TELEPHONE CONNECTION TO BE EXTENDED FROM EXISTING TELEPHONE LINE IN ELEVATOR MACHINE ROOM. COORDINATE WORK WITH TELEPHONE SERVICE PROVIDER.
 - FIRE ALARM RELAY MODULES FOR CONNECTION TO ELEVATOR CONTROLLER.
 - NEW ELEVATOR SHAFT. COORDINATE ALL WORK WITH ELEVATOR SUPPLIER.
 - NEW LIGHT TO REPLACE EXISTING, RE-USE EXISTING WIRING/CONTROL.

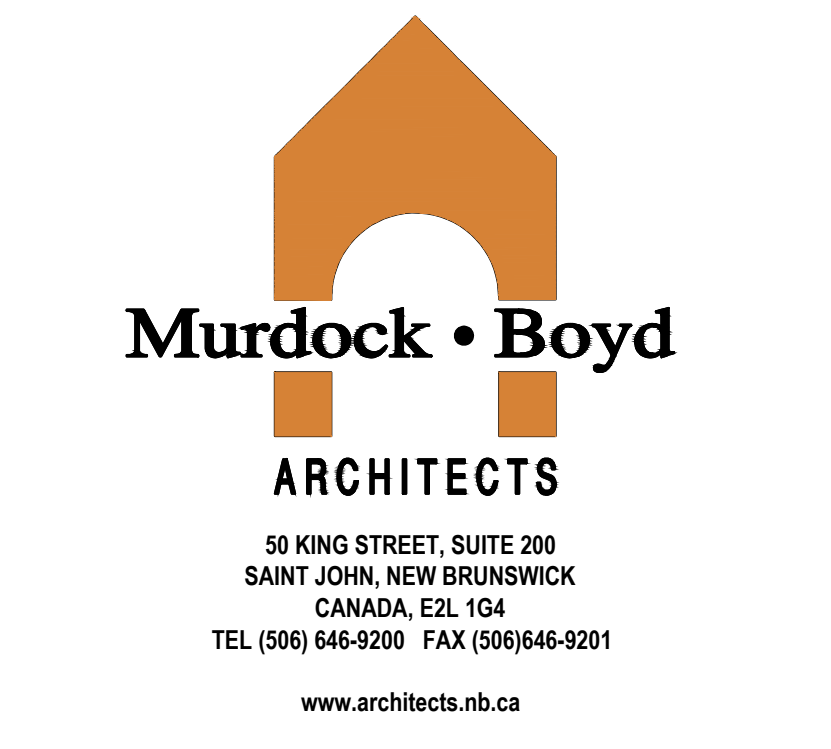

IFT SUBMISSION	0	2023.10.05
Revisions / Révisions	No/No	Date



Project Title: **ST. PATRICK STREET PEDWAY RENOVATION AND ELEVATOR ADDITION**

ST. PATRICK STREET SAINT JOHN, NEW BRUNSWICK

ELECTRICAL NEW LAYOUTS & SCHEDULES

Date: 2023.10.05
Scale: AS NOTED
Drawn by: WGS/MD
Approved by: JDR/MLM
Consultant reference number: 2223

Professional Engineer: **#MS811 Tracy L. McDermott**

Project No: **20-747** Sheet No: **E102**

CONTRACTOR TO VERIFY DIMENSIONS PRIOR TO CONSTRUCTING THE WORK. NOTIFY THE ARCHITECT OF ANY DISCREPANCIES. DO NOT SCALE DRAWINGS. CONSTRUCT THE WORK IN ACCORDANCE WITH NBCC 2015. © MURDOCK & BOYD ARCHITECTS INC. 2022

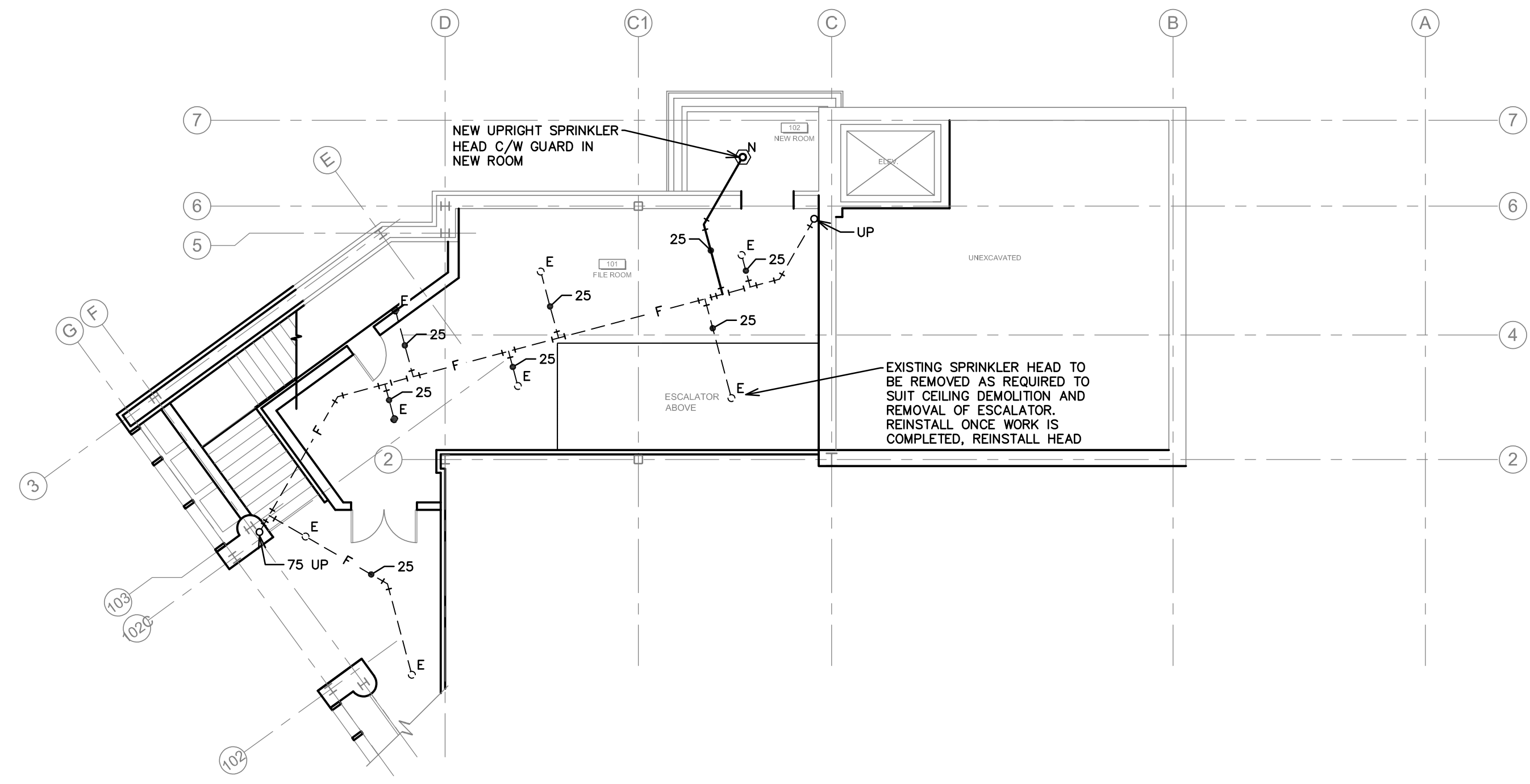

1 M1 LEVEL 9 FLOOR PLAN - FIRE PROTECTION

SCALE: 1:100

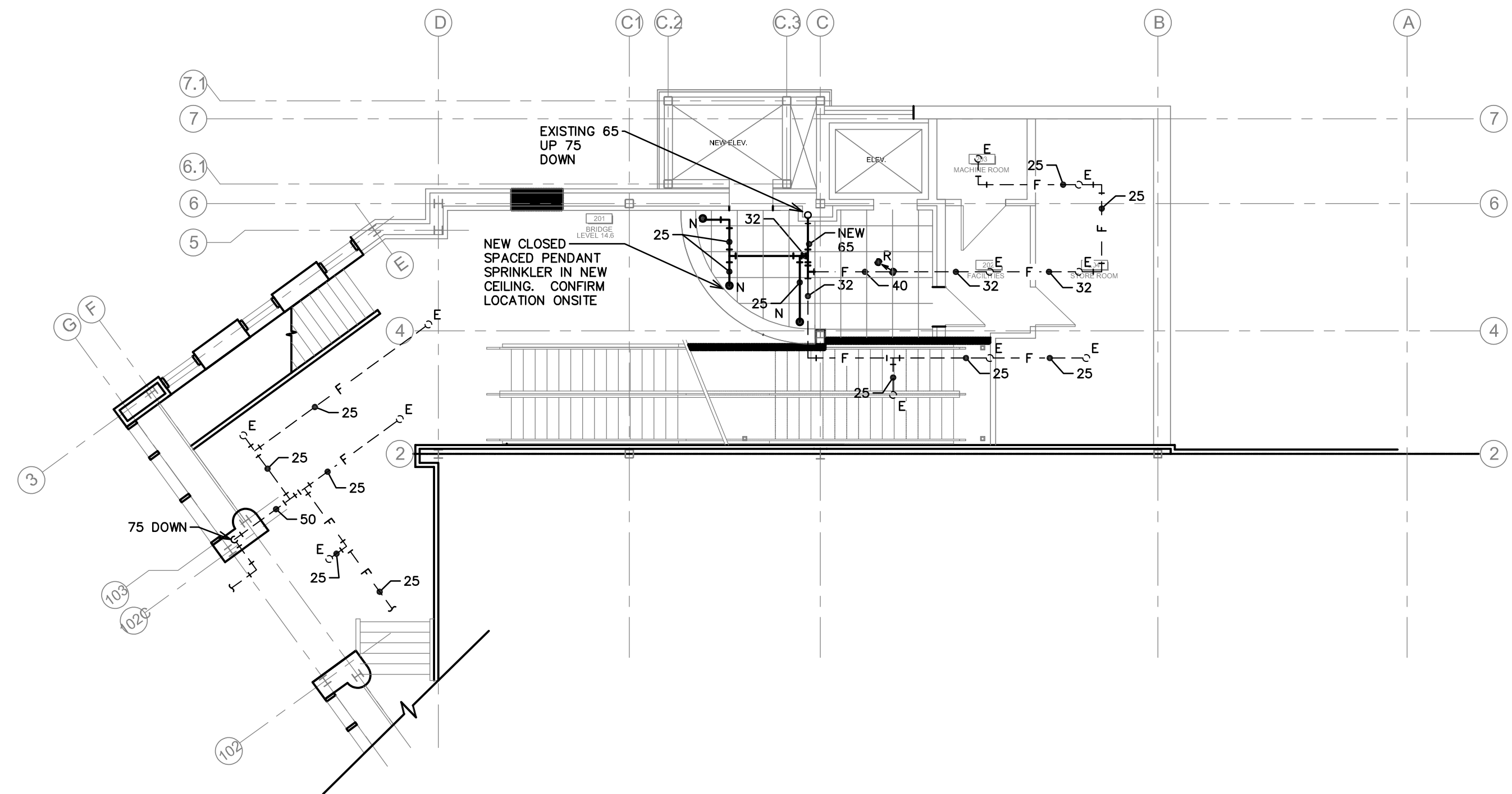

2 M1 LEVEL 14 FLOOR PLAN - FIRE PROTECTION

SCALE: 1:100

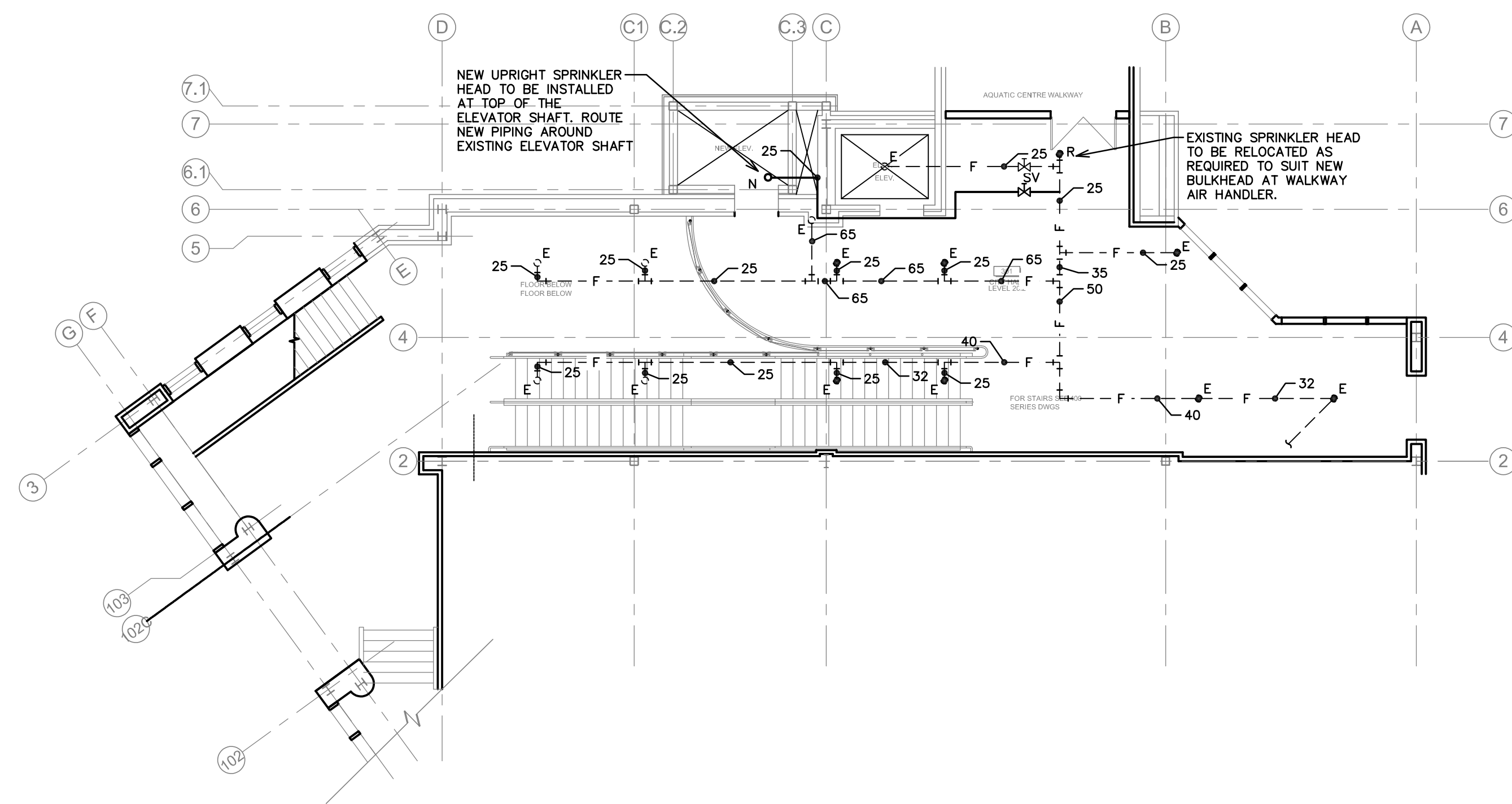

3 M1 LEVEL 20 FLOOR PLAN - FIRE PROTECTION

SCALE: 1:100

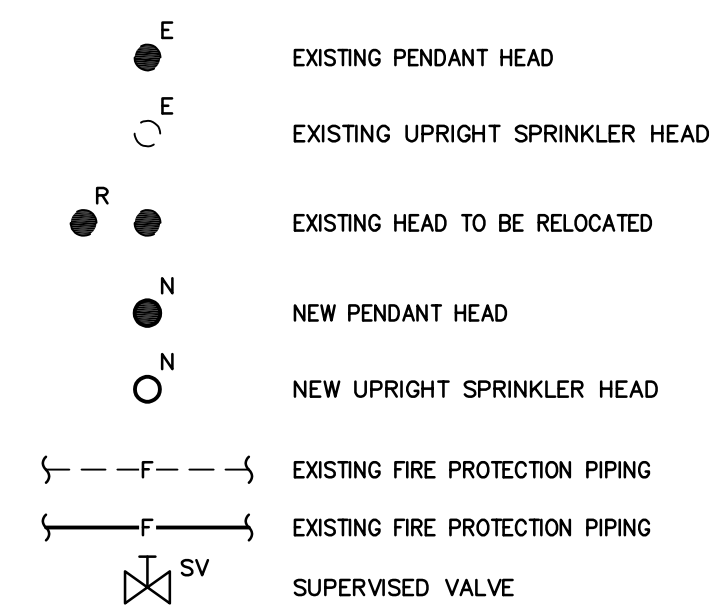

4 M1 FIRE PROTECTION LEGEND

SCALE: N.T.S.



ISSUED FOR TENDER	NO.1	10-03-2023
Revisions / Revisions	No/No	Date

Consultant: **McW Maricor**
 120 MILLENNIUM DRIVE, SUITE 201
 SAINT JOHN, NB E2E 0C6
 BUS: (506) 847-8285 FAX: (506) 848-2131
 WWW.MCW.COM ENG. JOB NO. 12-22-009

Project Title: **ST. PATRICK STREET PEDWAY RENOVATION AND ELEVATOR ADDITION**
 ST. PATRICK STREET
 SAINT JOHN, NEW BRUNSWICK

Sheet Title: **FLOOR PLANS - FIRE PROTECTION**

Date	OCT. 2023	Date Stamp		Scale	
Scale	AS SHOWN	Échelle		Drawn by	JN
Drawn by	JN	Dessiné par		Approved by	SM
Approved by	SM	Approuvé par		Consultant reference number	12-22-009

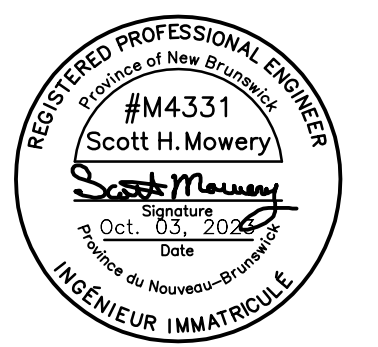

Project No. **20-747** Sheet No. **M1**

CONTRACTOR TO VERIFY DIMENSIONS PRIOR TO CONSTRUCTING THE WORK. NOTIFY THE ARCHITECT OF ANY DISCREPANCIES. DO NOT SCALE DRAWINGS. CONSTRUCT THE WORK IN ACCORDANCE WITH NBCC 2015.

MECHANICAL GENERAL CONDITIONS

- 1. GENERAL**

THE FOLLOWING GENERAL CONDITIONS SHALL BE READ IN CONJUNCTION WITH THE ENTIRE CONTRACT DOCUMENT.
- 2. SCOPE OF WORK**

THE CONTRACTOR SHALL INCLUDE ALL LABOR, MATERIALS, EQUIPMENT AND ASSOCIATED SERVICES NECESSARY FOR, AND REQUIRED BY THE INSTALLATION OF COMPLETELY FINISHED, TESTED, BALANCED AND PROPERLY OPERATING MECHANICAL SYSTEMS AS SPECIFIED HEREAFTER AND SHOWN ON THE DRAWINGS. THE INTENTION IS TO PROVIDE FOR FINISHED WORK COMPLETE IN ALL ESSENTIALS AS CALLED FOR BY THE DOCUMENTS AND ACCEPTED GOOD PRACTICE.

THE WORK SHALL INCLUDE THE FOLLOWING:

 - 1. VENTILATION:**

INSTALL NEW EXHAUST FAN, REMOVE AND REINSTALL EXISTING AND OR NEW DIFFUSERS AND DUCTWORK AS INDICATED. PROVIDE BALANCING. HVAC CONTRACTOR TO BE RESPONSIBLE FOR BMCS WORK.
 - 2. SPRINKLER:**

INSTALL NEW SPRINKLER HEADS AS INDICATED.
 - 3. PLUMBING:**

REMOVED EXISTING ELEVATOR FLOOR DRAIN AND INSTALL NEW DRAIN.
- 3. PERMITS AND BY-LAWS**

THE CONTRACTOR SHALL ABIDE BY ALL CODES AND BY-LAWS RELATING TO THIS INSTALLATION. PROVIDE NECESSARY NOTICES, OBTAIN PERMITS AND PAY ALL FEES, IN ORDER THAT WORK SPECIFIED MAY BE CARRIED OUT. CHANGES AND ALTERATIONS REQUIRED BY AUTHORIZED INSPECTOR OF ANY AUTHORITY HAVING JURISDICTION, TO BE CARRIED OUT WITHOUT CHARGE OR EXPENSE TO OWNER.
- 4. SITE VISIT**

BEFORE TENDERING THE CONTRACTOR SHALL VISIT THE SITE AND FAMILIARIZE THEMSELVES WITH THE EXISTING CONDITIONS AT THE SITE WHERE THE WORK HAS TO BE DONE. NO EXTRA WILL BE ALLOWED DUE TO FAILURE TO TAKE SITE CONDITIONS INTO CONSIDERATION.
- 5. COORDINATION OF WORK**

THIS CONTRACTOR SHALL COORDINATE THEIR WORK WITH THE OWNER AND WITH ALL OTHER SUB-CONTRACTORS. COOPERATE WITH THE OWNER AND OTHER CONTRACTORS. WORK SHALL BE EXECUTED IN A MANNER SO AS TO CAUSE MINIMUM DISRUPTION. ALL SERVICES INTERRUPTIONS SHALL BE SCHEDULED. THIS CONTRACTOR SHALL INCLUDE IN THEIR TENDER, COSTS FOR ALL OVERTIME WORK INVOLVED WITH THE CONSTRUCTION.
- 6. GUARANTEE**

THE CONTRACTOR SHALL GUARANTEE ALL WORK AND NEW EQUIPMENT INSTALLED UNDER THIS SPECIFICATION AGAINST ANY DEFECTS OF WORKMANSHIP AND MATERIAL FOR A PERIOD OF ONE YEAR AFTER ACCEPTANCE OF SAME BY OWNER. REPAIR AND MAKE GOOD ALL DAMAGE TO BUILDING INCURRED AS A RESULT OF FAILURE OF MECHANICAL WORK. PROVIDE FREE SERVICE AND MAINTENANCE OF ALL EQUIPMENT INCLUDING REPLACEMENT OF DISPOSABLE FILTERS FOR ONE FULL YEAR AFTER ACCEPTANCE OF THE SYSTEM.
- 7. DRAWINGS**

THE DRAWINGS FOR THE WORK ACCOMPANYING THESE SPECIFICATIONS ARE MADE AS ACCURATELY AS POSSIBLE, BUT ABSOLUTE ACCURACY OF DIMENSIONS CANNOT BE GUARANTEED. THEY ARE INTENDED TO SUPPLEMENT AND SIMPLIFY THE GENERAL CONTRACT DRAWINGS. NO CLAIM FOR EXTRA PAYMENT ON ACCOUNT OF DIFFERENCE OF ACTUAL AND ESTIMATED DIMENSIONS SHALL BE ALLOWED. IN THE CASE OF DISCREPANCY OF FIGURE DIMENSIONS ON THE DRAWINGS, THE MATTER SHALL BE IMMEDIATELY SUBMITTED TO THE OWNER FOR THEIR DECISION. WITHOUT THE DECISION, THE DISCREPANCY SHALL NOT BE ADJUSTED BY THE CONTRACTOR. SAVE AT THEIR OWN RISK, AND IN THE SETTLEMENT OF ANY COMPLICATIONS ARISING FROM SUCH ADJUSTING, THE CONTRACTOR SHALL BEAR ALL EXTRA EXPENSE INVOLVED. INTERPRETATION OF ALL DOCUMENTS SHALL BE BY THE ENGINEER.
- 8. EXTRA WORK**

NO ADDITIONAL MONEY OVER CONTRACT PRICE SHALL BE PAID UNLESS CONTRACTOR RECEIVES A SIGNED APPROVAL IN ACCORDANCE WITH THE GENERAL CONDITIONS. NO ADDITIONAL MONEY SHALL BE PAID FOR USE OF EQUAL PRODUCTS.
- 9. CUTTING AND PATCHING**

THE CONTRACTOR IS TO LOCATE THE EXACT DIMENSIONS AND POSITIONS OF OPENINGS AND HOLES WHERE CUTTING MAY BE REQUIRED IN FLOORS, ROOFS, CEILING AND/OR WALLS FOR THE PASSAGE OF PIPES, DUCTS, ETC. WHERE CUTTING, PATCHING, EXCAVATION AND BACKFILLING IS NECESSARY, IT SHALL BE DONE BY THIS CONTRACTOR.
- 10. SLEEVES**

THE CONTRACTOR IS TO SUPPLY AND SET IN PLACE PIPE AND/OR DUCT SLEEVES IN FLOOR, ROOF, OR FIRE WALLS BEFORE CONCRETE IS POURED.
- 11. SHOP DRAWINGS**

CONTRACTOR SHALL SUBMIT, WITHIN TWO WEEKS AFTER BEING AWARDED THE CONTRACT, A MINIMUM OF 6 COPIES OF CERTIFIED SHOP DRAWINGS FOR REVIEW BY THE OWNER OF ALL EQUIPMENT AND MATERIAL. SPECIFIED AND SHALL NOT PROCEED WITH ANY OF THIS WORK UNTIL THE DRAWINGS HAVE BEEN RETURNED STAMPED AND SIGNED. THIS REVIEW DOES NOT RELIEVE THE CONTRACTOR OF THE OBLIGATION OF CHECKING THE DRAWINGS OR FURNISHING THE MATERIALS SPECIFIED.
- 12. CLEANING UP**

THE CONTRACTORS SHALL, AT ALL TIMES, KEEP THE SITE NEAT, CLEAN AND FREE FROM ACCUMULATION OF WASTE, MATERIALS AND RUBBISH WHICH ARISE OUT OF THEIR WORK.
- 13. EQUIVALENT**

EQUIPMENT OF THE FOLLOWING MANUFACTURERS, PROVIDING THE EQUIPMENT HAS EQUAL CHARACTERISTICS TO THAT SPECIFICALLY MENTIONED IN THIS SPECIFICATION, IS CONSIDERED AS EQUAL AND WILL BE ACCEPTED. THE OWNER HAS THE SOLE RIGHT TO DETERMINE AND INTERPRET THE "EQUAL" QUALITIES. ANY MODIFICATIONS REQUIRED FOR INSTALLATION OF EQUAL PRODUCTS SHALL BE THE CONTRACTOR'S RESPONSIBILITY. EQUIPMENT OF MANUFACTURERS NOT MENTIONED IN THE "REVIEWED EQUALS LIST", WHO WISH TO HAVE THEIR EQUIPMENT LISTED AS EQUAL, MAY QUALIFY FOR THE "REVIEWED EQUALS LIST". SUBMIT ALL REQUIRED TECHNICAL DATA THROUGH THE OFFICE OF THE GENERAL CONTRACTOR A MINIMUM OF TWO (2) DAYS PRIOR TO TENDER CLOSING.
- 14. OPERATING AND MAINTENANCE INSTRUCTIONS**

THE CONTRACTOR SHALL PROVIDE A MINIMUM 3 HOURS TO INSTRUCT THE OWNER IN OPERATION AND MAINTENANCE OF ALL EQUIPMENT AND SYSTEMS INSTALLED. ALL SAFETY AND CONTROL FEATURES SHALL BE THOROUGHLY EXPLAINED. THREE COPIES OF OPERATING AND MAINTENANCE INSTRUCTIONS, TOGETHER WITH ALL APPROVED SHOP DRAWINGS AND SPARE PARTS LIST FASTENED IN A BINDER, SHALL BE SUBMITTED TO THE OWNER.
- 15. AS BUILT DRAWINGS**

CONTRACTOR SHALL MAINTAIN, AT THE JOB SITE, ONE SET OF PLANS ON WHICH HE SHALL CLEARLY NOTE ALL CHANGES OR DEVIATIONS FROM THE CONTRACT DOCUMENTS, AS THE JOB PROGRESSES. CONTRACTOR SHALL AT THE TIME OF FINAL INSPECTION SUBMIT TO THE OWNER, ONE SET OF FINAL "AS-BUILT" WHITE PRINT DRAWINGS.
- 16. FIRE STOPPING**

MECHANICAL CONTRACTORS SHALL PROVIDE AND INSTALL A ULC LISTED FIRE STOPPING DEVICE AT FIRE SEPARATION FOR MECHANICAL SYSTEMS WHERE SUCH SYSTEMS PENETRATE FIRE AND SMOKE SEPARATIONS AND RATED ASSEMBLIES IN THE STRUCTURE AS INDICATED ON ARCHITECTURAL DRAWINGS OR REQUIRED BY AUTHORITIES HAVING JURISDICTION. ACCEPTABLE FIRE STOP SYSTEM SHALL BE BY HILTI OR APPROVED EQUAL. INSTALLATION OF FIRE STOPPING SYSTEM SHALL BE IN ACCORDANCE WITH MANUFACTURERS LISTED TEST PROCEDURE. INSTALLER SHALL BE TRAINED AND CERTIFIED BY MANUFACTURER. FIRE STOPPING SHALL BE INSTALLED AS PER MANUFACTURERS APPROVED INSTALLATION REQUIREMENTS AND SHALL BE INSPECTED PRIOR TO ENCLOSING WALLS OR CEILING WHERE FIRE STOPPING HAS BEEN INSTALLED.

VENTILATION SYSTEMS

- 1. DUCTWORK**

ALL DUCTWORK SHALL BE CONSTRUCTED FROM LOCK FORMING QUALITY STEEL WITH G90 DESIGNATION ZINC COATING TO ASTM A-525M-80 IN ACCORDANCE WITH THE LATEST EDITION OF ASHRAE GUIDE AND SMCAN STANDARDS. DUCT LEAKAGE SHALL NOT EXCEED 3% MAXIMUM. SEAL ALL DUCTS WITH APPROVED SEALANT.
- 2. HANGERS**

HANGER SPACING SHALL BE AS PER THE FOLLOWING SCHEDULE:

LONGEST SIDE UP TO 11" (279mm)	GAUGE (US)	TYPE OF JOINTS				
		HEIGHT	SLIP	BAR	SLIP LOCK	"T"
12" (300mm) TO 24" (600mm)	24	25	24	-	24	-
25" (625mm) TO 60" (1500mm)	22	25	-	22	22	22
61" (625mm) TO 108" (2700mm)	20	37	-	22	22	22
- 3. FLEXIBLE CONNECTIONS**

PROVIDE, WHERE SHOWN AND AT ALL DUCT CONNECTIONS TO EQUIPMENT, NEOPRENE COATED GLASS FABRIC, DURO-DYNE OR EQUAL, NOT MORE THAN 4" (100 MM) LONG BETWEEN METAL PARTS AND INSTALLED WITH SUFFICIENT SLACK TO PREVENT VIBRATION TRANSMISSION.
- 4. DUCT SEALING**

ALL NEW SHEET METAL DUCTWORK SHALL BE DUCT SEALED WITH DUCT SEALANT AND FIBERGLASS MESH TAPE INCLUDING CONNECTIONS TO EXISTING DUCTWORK, ALL EXISTING SUPPLY AND EXHAUST DUCTWORK WITHIN THE SCOPE OF WORK. AREA TO HAVE JOINTS AND LONGITUDINAL SEAMS SEALED. DUCT SEALANT: DURODYNE WB-S2.
- 5. FIRE DAMPERS:**

PROVIDE FIRE DAMPERS WHERE SHOWN AND WHERE REQUIRED BY AUTHORITIES HAVING JURISDICTION TO MAINTAIN FIRE WALL OR CEILING INTEGRITY. THEY SHALL BE CONTROLLED AIR MFG LTD MODEL 'B', OR EQUAL. FIRE DAMPERS TO BE "DYNAMIC" FIRE DAMPERS SHALL BE LISTED AND BEAR THE LABEL OF ULC AND SHALL MEET REQUIREMENTS AND BE INSTALLED TO NFPA 90A-1978 AND SMCAN STANDARD 'FIRE DAMPER GUIDE FOR AIR HANDLING SYSTEMS'. SEAL WALL OPENINGS ALL AROUND THE DUCTS PASSING THROUGH THE FIRE WALLS AS RECOMMENDED BY THE NFPA-13. PROVIDE ACCESS DOORS AT EACH FIRE DAMPER TO ALLOW FOR SERVICE. TEST OPERATION OF EACH DAMPER ONCE INSTALLED TO VERIFY PROPER FUNCTION.

AUTOMATIC SPRINKLER SYSTEM

- 1. REFERENCES**

SPRINKLER SYSTEM TO BE INSTALLED AS PER ANSI/NFPA 13 - LATEST ACCEPTED EDITION, NATIONAL BUILDING CODE OF CANADA - LATEST EDITION, NATIONAL FIRE CODE OF CANADA, LATEST EDITION, THE NATIONAL PLUMBING CODE - LATEST EDITION, AND THE PROVINCE OF NEW BRUNSWICK OFFICE OF THE MARSHALL.
- 2. SHOP DRAWINGS AND PRODUCT DATA**

SUBMIT SHOP DRAWINGS AND PRODUCT DATA IN ACCORDANCE WITH THE NFPA 13, WORKING PLANS AND DESIGN REQUIREMENTS. SUBMIT SHOP DRAWINGS TO THE OWNER FOR REVIEW.
- 3. ENGINEERING DESIGN CRITERIA**

DESIGN SYSTEM TO ACCORDANCE WITH NFPA-13, USING FOLLOWING PARAMETERS:
-1. HAZARD:
 -1 ALL AREAS - LIGHT HAZARD
 -2 IN ACCORDANCE WITH AUTHORITIES HAVING JURISDICTION
-2. PIPE SIZE AND LAYOUT:
 -1 SCHEDULE DESIGN SIZED TO LIGHT HAZARD,
 -2 SPRINKLER HEAD LAYOUT: TO NFPA-13 OR AS DIRECTED BY AUTHORITIES HAVING JURISDICTION.
- 4. CONTRACTORS QUALIFICATIONS**

ALL WORK RELATED TO THE AUTOMATIC SPRINKLER SYSTEM SHALL BE PERFORMED BY A COMPETENT CONTRACTOR WHO IS EXPERIENCE IN THE SPRINKLER TRADE. SAID CONTRACTOR SHALL HAVE A FOREMAN ON SITE WHO HOLDS A VALID CERTIFICATE OF QUALIFICATION FOR SPRINKLER SYSTEMS INSTALLATION AS ISSUED BY THE DEPARTMENT OF LABOR, PROVINCE OF NEW BRUNSWICK. IN ADDITION, ALL SPRINKLER TRADESMEN WORKING ON THE SITE SHALL HOLD A VALID CERTIFICATE OF QUALIFICATIONS FOR SPRINKLER INSTALLATION AS ISSUED BY NEW BRUNSWICK DEPARTMENT OF LABOR, OR BE REGISTERED WITH THE DEPARTMENT OF LABOR AS IN TRAINING FOR A CERTIFICATE OF QUALIFICATION FOR SPRINKLER INSTALLATION.
- 5. PIPE & FITTINGS**
 - 1 PIPE & FITTINGS:
 - 1 STEEL PIPE: SCHEDULE 40 FOR SIZES UNDER NPS 8, BLACK OR GALVANIZED, TO ASTM A53 LATEST EDITION. THREADED JOINTS SHALL BE ON SCHEDULE 40 ONLY.
 - 2 STEEL PIPE: WELDED OR SEAMLESS STEEL PIPE - SCHEDULE 10 FOR SIZES UP TO NPS 5.
 - 2 FITTINGS: 175PSI WORKING PRESSURE.
 - 1 CAST IRON SCREWED TO ANSI B16.4 - LATEST EDITION, 125PSI.
 - 2 MALLEABLE IRON, SCREWED TO ANSI B16.3 - LATEST EDITION, 125PSI.
 - 3 CAST IRON FLANGED TO ANSI B16.1 - LATEST EDITION, 145PSI
 - 4 MECHANICAL GROOVE COUPLING TO ANSI B31.3 - LATEST EDITION, 175PSI.
 - 5 MITRED FITTINGS ARE UNACCEPTABLE.
 - 3 ALL ROLL GROOVED FITTINGS TO BE ULC LISTED FOR FIRE PROTECTION SERVICES AND BE OF ONE MANUFACTURER. ALL COUPLINGS TO BE DESIGNED WITH AN ANGLE BOLT PAD TO PROVIDE A RIGID JOINT. ACCEPTABLE MATERIAL: VICTAULIC FIRE LOCK 005
- 6. PIPE HANGERS**

TO CONFORM TO NFPA 13 - LATEST EDITION FOR INSTALLATION OF SPRINKLER SYSTEMS
- 7. SPRINKLER HEADS**

PENDENT / UPRIGHT TYPE TO SUIT INSTALLATION. RATINGS TO NFPA 13.
- 8. INSTALLATION**

INSTALL, INSPECT, AND TEST SYSTEM TO ACCEPTANCE IN ACCORDANCE WITH NFPA - 13. NOTE THAT BUILDING SPRINKLER SYSTEM TO BE LEFT IN OPERATION AT END OF EACH WORK DAY. SHUT DOWN TO BE SCHEDULED WITH BUILDING OPERATIONS MANAGER AND SHALL BE APPROVED PRIOR TO ANY WORK COMMENCING.
- 9. COORDINATION**

DRAWINGS INDICATE NEW SPRINKLER HEAD LOCATIONS ONLY. CONTRACTOR TO PROVIDE A DESIGNED PIPING LAYOUT TO SUIT NEW SPRINKLER HEAD LOCATIONS. THE PIPING LAYOUT SHALL BE COORDINATED WITH EXISTING AND NEW SERVICES LOCATED ABOVE THE CEILING. MODIFY / ADD PIPING AS REQUIRED.
- 10. TESTING**

SPRINKLER CONTRACTOR SHALL PERFORM A PRESSURE TEST ON ALL NEW SPRINKLER PIPING INSTALLED. TEST PRESSURE SHALL BE TO 200 PSI FOR 2 HOURS WITH NO DROP IN PRESSURE IN ACCORDANCE WITH NFPA. TEST TO BE WITNESSED BY OWNER AND A TEST REPORT SUBMITTED BY CONTRACTOR DATED AND SIGNED TO OWNER. PROVIDE LETTER AT COMPLETION OF JOB STATING THAT SPRINKLER SYSTEM HAS BEEN LEFT IN OPERATION.

PLUMBING SYSTEMS

- 1. GENERAL**

ALL PLUMBING SHALL BE INSTALLED IN ACCORDANCE WITH THE NATIONAL PLUMBING CODE OF CANADA, LATEST EDITION. CONTRACTOR SHALL CONDUCT AND PAY FOR ALL PERMITS AND TESTS. ALL TESTS SHALL BE CARRIED OUT IN THE PRESENCE OF THE ENGINEER OR HIS REPRESENTATIVE AND/OR AUTHORITY HAVING JURISDICTION.
 - 2. PIPE MATERIAL**

PIPE MATERIALS SHALL BE AS SPECIFIED BELOW:

SANITARY/STORM DRAINAGE BELOW GROUND	M.W. CAST IRON CLASS 4000 TO CSA-B70, ABS-DWV,PVC-DWV TO CSA-B181.1, B181.2, AND B182.1
SANITARY/STORM DRAINAGE ABOVE GROUND 3" (75mm) & LARGER	M.W. CAST IRON CLASS 4000 TO CSA-B70. PVC-DWV,XFR TO CSA-B181.2
SANITARY/STORM DRAINAGE ABOVE GROUND 2" (50mm) & SMALLER	COPPER-DWV TO CSA-B125. PVC-DWV,XFR TO CSA B-181.2
SANITARY VENT	COPPER-DWV TO CSA-B125. PVC-DWV,XFR TO CSA B-181.2
DOMESTIC HOT & COLD WATER (INSIDE BUILDING)	COPPER TYPE 'L' HARD TO ASTM B88M. PEX-A* TO CSA-B137.5/B137.6. CPVC TO CSA-B137.6
- * PVC OR OTHER COMBUSTIBLE PIPING WITH A SMOKE-DEVELOPMENT RATING GREATER THAN 50 SHALL NOT BE USED WHERE CEILING ARE USED AS AIR PLENUMS. IPEX XFR SYSTEM IS RATED FOR PLENUM INSTALLATION. COMBUSTIBLE PIPING IS PERMITTED FOR USE IN NON-COMBUSTIBLE CONSTRUCTION ONLY WHERE CONCEALED IN A WALL OR CONCRETE FLOOR SLAB, OR HAVING A FLAME-SPREAD RATING NOT GREATER THAN 25. FOR 'HIGH BUILDINGS' AS DEFINED PER NBC, THE SMOKE-DEVELOPMENT RATING SHALL ALSO NOT BE GREATER THAN 50. FLAME-SPREAD AND SMOKE DEVELOPMENT CAN/ULC-S102.2 TESTING STANDARD.



ISSUED FOR TENDER	NO.1	10-03-2023
Revisions / Revisions	No/No	Date

Consultant Expert-conseil

120 MILLENNIUM DRIVE, SUITE 201
SAINT JOHN, NB E2E 0C6
BUS: (506) 847-8285 FAX: (506) 848-2131
WWW.M&W.COM ENG. JOB NO. 12-22-009

Project Title	Titre du projet		
ST. PATRICK STREET PEDWAY RENOVATION AND ELEVATOR ADDITION			
ST. PATRICK STREET SAINT JOHN, NEW BRUNSWICK			
Sheet Title	Titre de la feuille		
MECHANICAL SPECIFICATIONS			
Date	OCT. 2023	Date Stamp	
Scale	AS SHOWN	Echelle	
Drawn by	JN	Dessiné par	
Approved by	SM	Approuvé par	
Consultant reference number	12-22-009	Numéro de référence de l'expert-conseil	

© MURDOCK & BOYD ARCHITECTS INC. 2023
 CONTRACTOR TO VERIFY DIMENSIONS PRIOR TO CONSTRUCTING THE WORK. NOTIFY THE ARCHITECT OF ANY DISCREPANCIES. DO NOT SCALE DRAWINGS. CONSTRUCT THE WORK IN ACCORDANCE WITH NBC 2015.

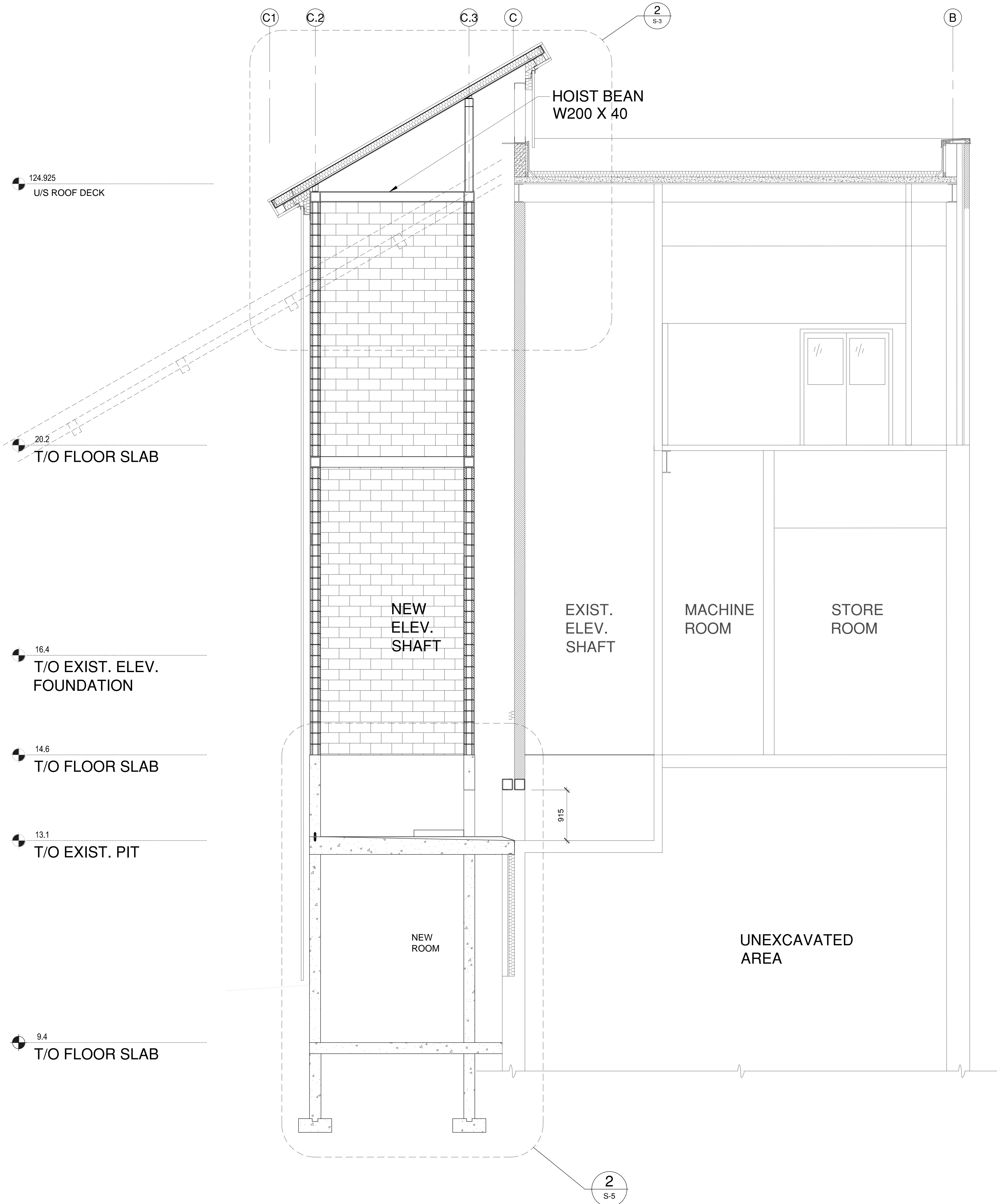

1
 S-4
ELEVATOR SHAFT SECTION
 SCALE 1:50
 CONTRACTOR TO SITE VERIFY ALL DIMENSION BEFORE FABRICATION OF ANY COMPONENT OF PROJECT

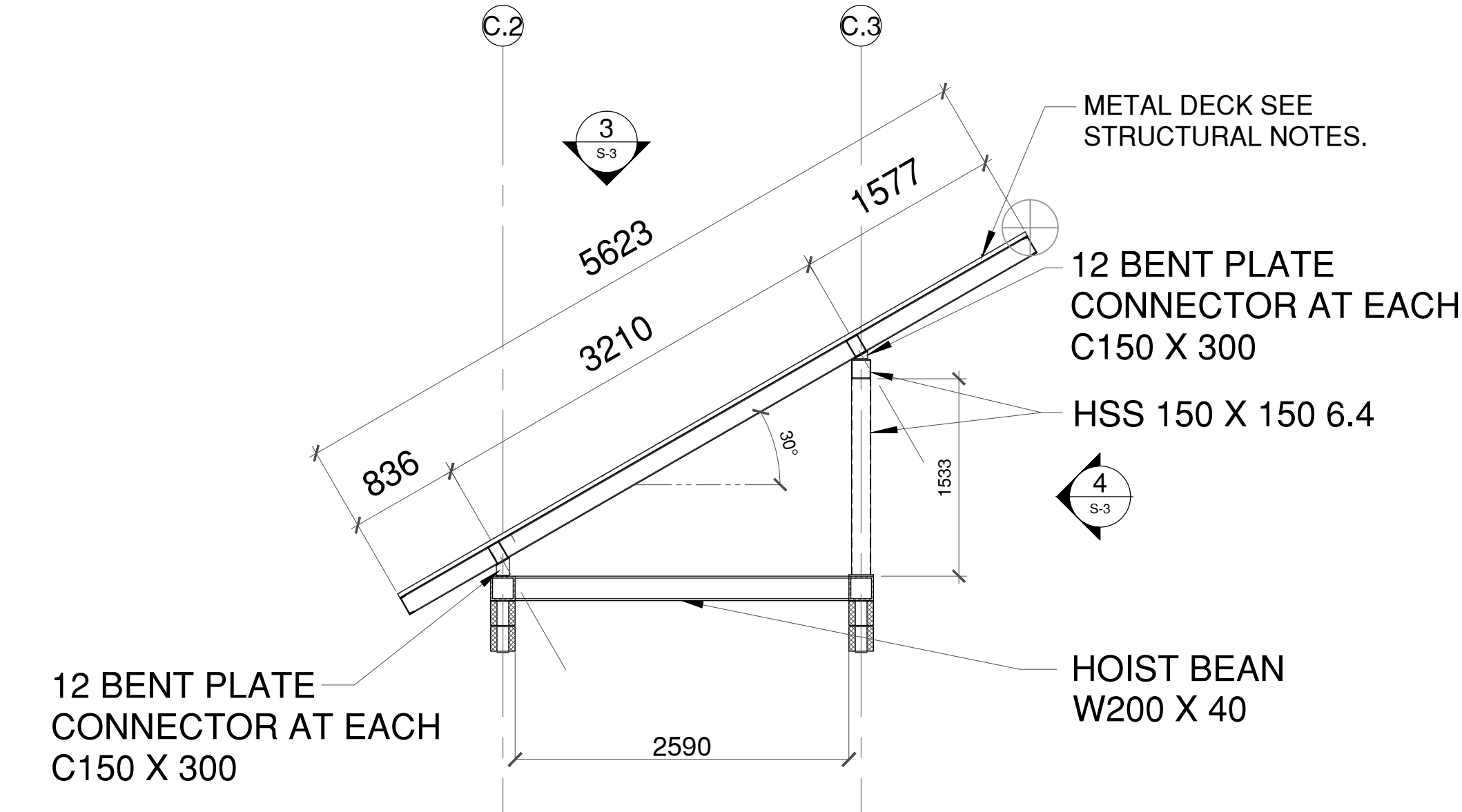

2
 S-4
ELEVATOR SHAFT ROOF FRAMING SECTION
 SCALE N.T.S.
 CONTRACTOR TO SITE VERIFY ALL DIMENSION BEFORE FABRICATION OF ANY COMPONENT OF PROJECT

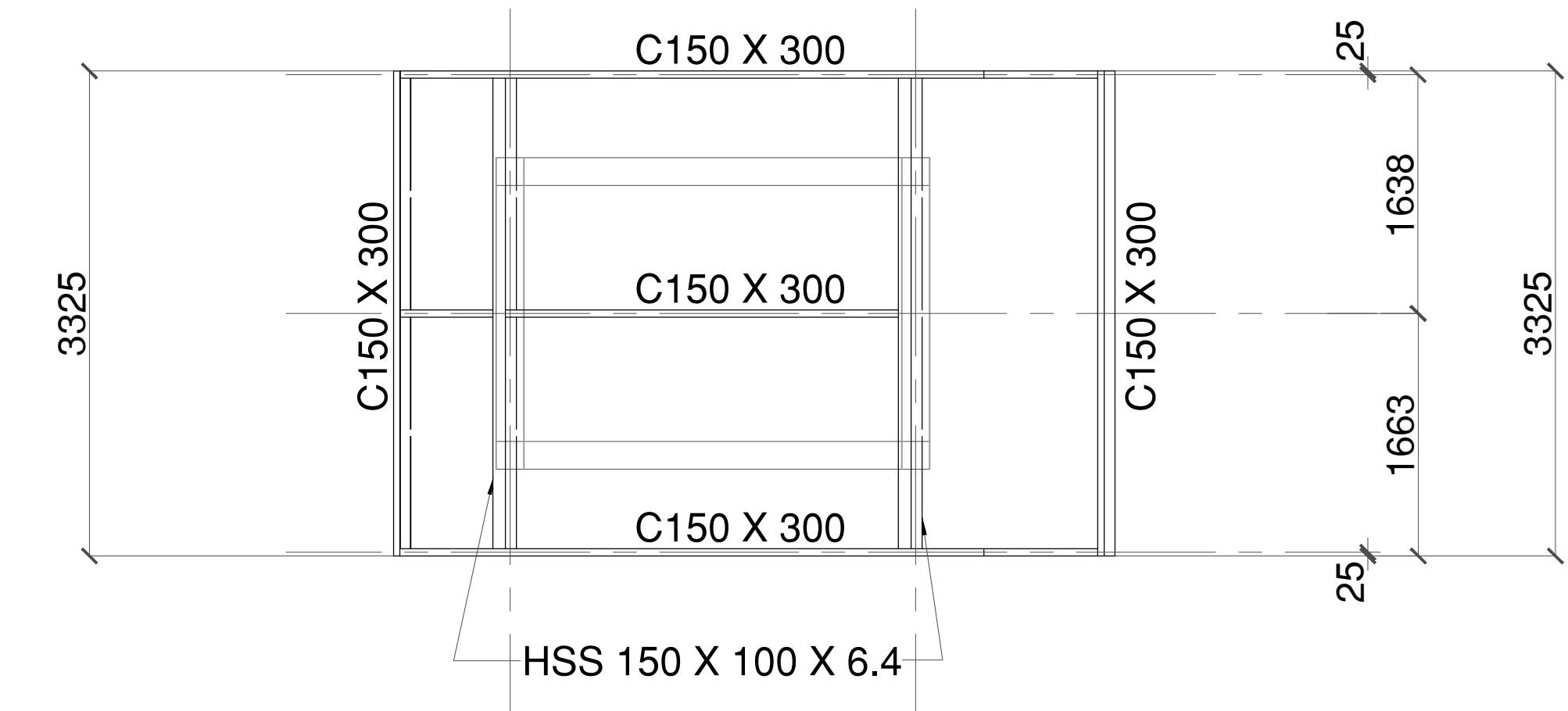

3
 S-4
ELEVATOR SHAFT ROOF FRAMING PLAN
 SCALE N.T.S.
 CONTRACTOR TO SITE VERIFY ALL DIMENSION BEFORE FABRICATION OF ANY COMPONENT OF PROJECT

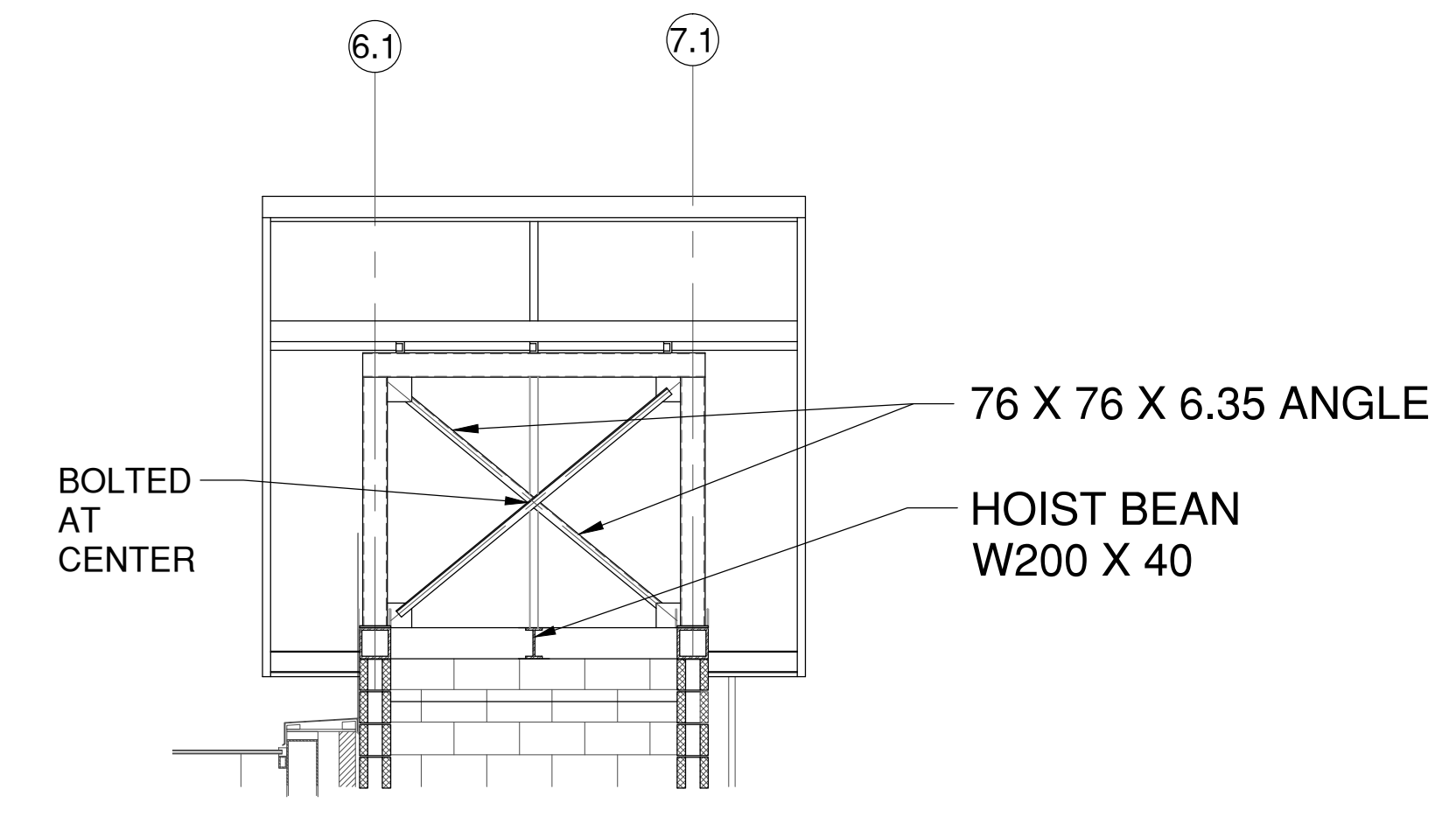

4
 S-4
ELEVATOR SHAFT ROOF "X" BRACING ELEVATION
 SCALE N.T.S.



SAINT JOHN

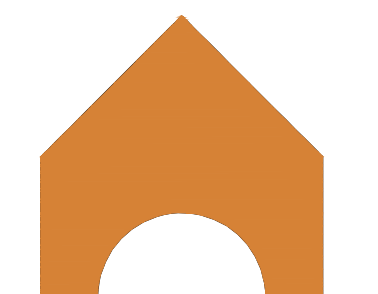

Murdock & Boyd
ARCHITECTS

ISSUED FOR TENDER	1	OCT 2 /2023
Revisions / Revisions	No/No	Date

Consultant: **J.B. HOLDER** (Expert-consultant)
 holderengineering.ca (506) 343 6242
 8 Alderbrook Quispomis N.B. E2E-6B5

Project Title: **ST. PATRICK PEDWAY ELEVATING DEVICES UPGRADE**
 Titre de projet: ST. PATRICK PEDWAY ELEVATING DEVICES UPGRADE
 Sheet title: **NEW ELEVATOR SECTION AND DETAILS**
 Titre de la feuille: NEW ELEVATOR SECTION AND DETAILS
 Date: FEB 1/2023
 Scale: AS NOTED
 Drawn by: M C H
 Approved by: J B H
 Consultant reference number: J.B. Holder # 4389
 Date: October 2, 2023

Project No.	Nº du projet	Sheet No.	Nº de la feuille
19-719		S-4	

