



## ADDENDUM

PROJECT TITLE: Spruce Lake Screen Building Bypass Piping	ADD. NO: 1
TENDER NO: 2024-471001T	DATE: March 26 <sup>th</sup> , 2024
PAGE 1 of 2 (Including Confirmation Sheet)	

Make the following modifications to the above project. Include in the amount of the Tender, any additions to or deductions from the cost of the work by reason of these instructions.

**Sign and attach this Addendum to the Tender documents and submit with your Tender. Failure to do so may result in the rejection of your Tender.**

**Please find below changes to the specifications and attached updated drawings.**

On page 14, section 3.1.01 Work Description

**Change bullet # 4**

**from**

- 1500mm dia. CPP Adaptor (Spigot x Flange).

**To**

- 1500mm dia. CPP Adaptor (**Bell** x Flange).

**Change bullet # 5**

**from**

- 1500mm dia. CPP Adaptor (Spigot x Plain Steel End).

**To**

- **2** - 1500mm dia. CPP Adaptor (Spigot x Plain Steel End).

**Change bullet # 8 from**

**from**

- 2 -1500mm dia. Adaptor CPP (Plain Steel End x Bell).

**To**

- **1** -1500mm dia. Adaptor CPP (Plain Steel End x Bell).

**Please replace the Form of Tender in the original tender package with the attached “Form of Tender – REVISED”. You MUST complete “Form of Tender – REVISED” otherwise your submission will be rejected.**

**SIGN AND RETURN THIS ADDENDUM WITH YOUR PROPOSAL**

BY: Monic MacVicar  
Monic MacVicar, CCLP, CPPB  
Procurement Specialist, Supply Chain Management

\_\_\_\_\_  
Contractor's Signature



## ADDENDUM

PROJECT TITLE: Spruce Lake Screen Building Bypass Piping	ADD. NO: 1
TENDER NO: 2024-471001T	DATE: March 26 <sup>th</sup> , 2024
PAGE 2 of 2 (Including Confirmation Sheet)	

## CONFIRMATION - RECEIPT OF ADDENDUM

**Upon receipt of this document, fax this page to  
(506) 658-4742 to confirm receipt of this addendum.**

CONTRACTOR'S NAME: \_\_\_\_\_

ADDRESS: \_\_\_\_\_  
\_\_\_\_\_

PHONE: \_\_\_\_\_ FAX: \_\_\_\_\_

RECEIVER NAME (PRINT) \_\_\_\_\_

RECEIVER SIGNATURE: \_\_\_\_\_



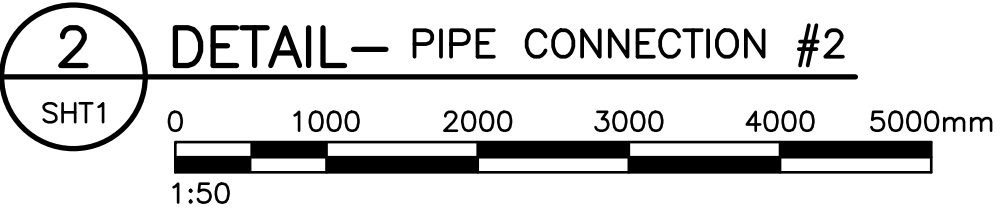
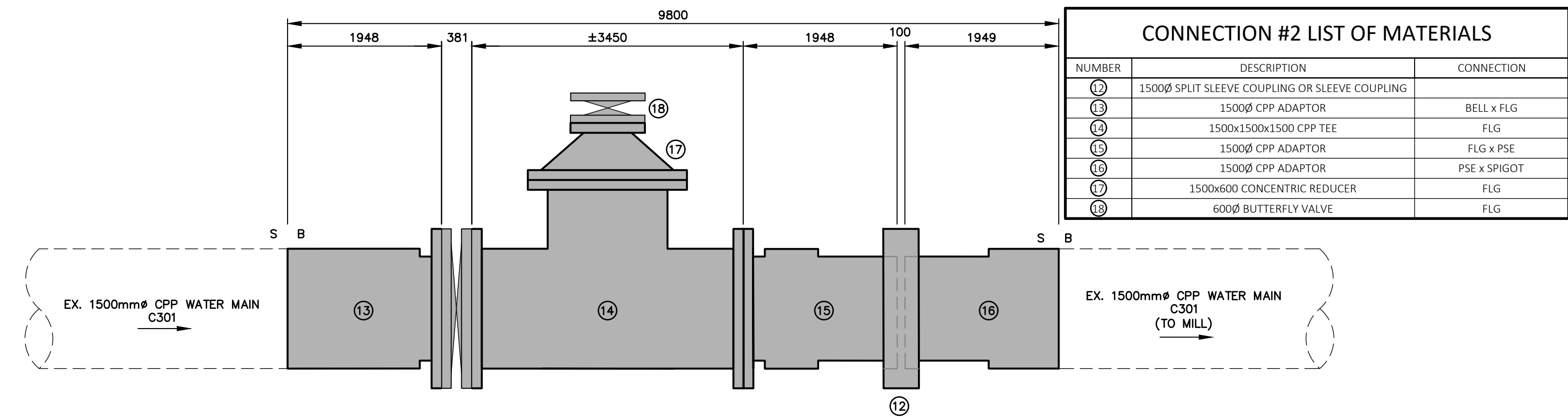
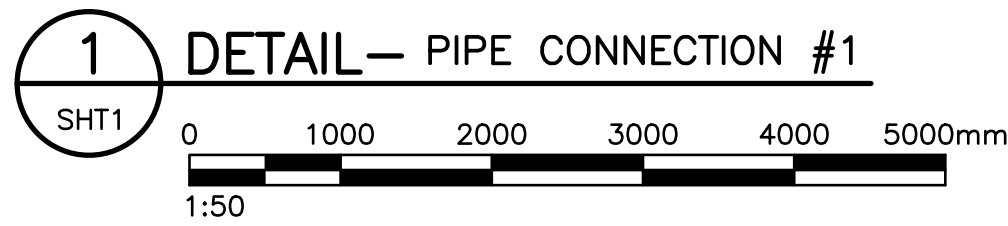
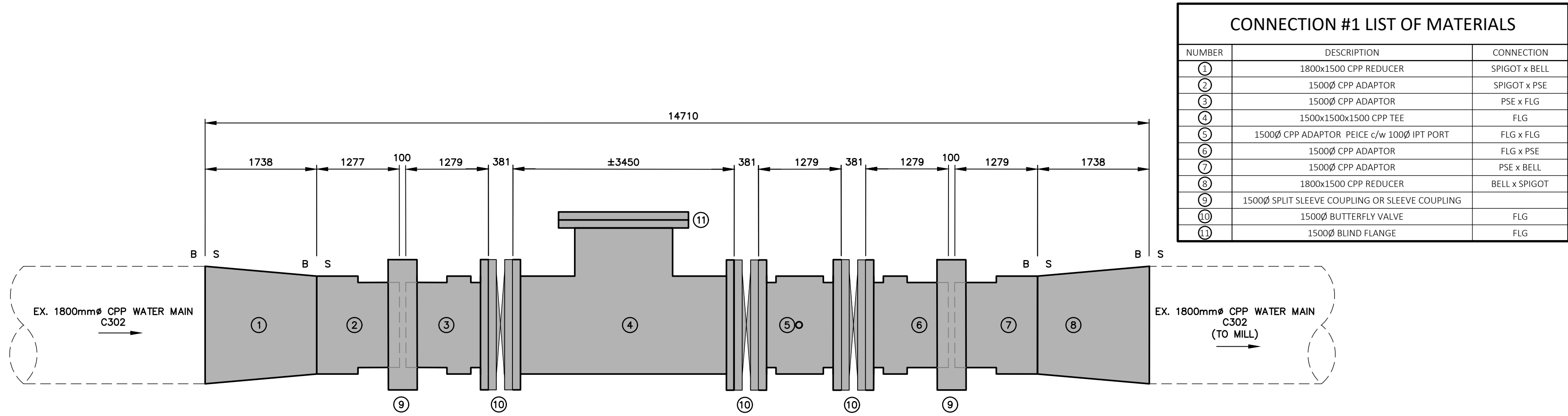

PRELIMINARY  
NOT FOR CONSTRUCTION

- NOTES
- ALL DIMENSIONS ARE IN MILLIMETRES.
  - THE HORIZONTAL DATUM UTILIZED IS NAD83 (CSRS) NEW BRUNSWICK DOUBLE STEREOGRAPHIC PROJECTION.
  - ALL ELEVATIONS ARE IN GEODETIC METRES AND REFERENCED TO THE CANADIAN GEODETIC VERTICAL DATUM OF 1928 (CGVD28)
  - ALL CHAINAGES ARE IN METRES.
  - LOCATION OF EXISTING SERVICES, STRUCTURES AND BUILDINGS APPROXIMATE ONLY. CONTRACTOR TO CONFIRM IN FIELD PRIOR TO EXCAVATION.
  - ALL FIELD SURVEY INFORMATION PROVIDED BY CITY OF SAINT JOHN AND CBCL LIMITED.
  - TYPICAL TRENCH DETAIL, PIPE INSTALLATION, FITTINGS & STRUCTURES, CONCRETE CURB AND SIDEWALK AS PER THE CITY OF SAINT JOHN MUNICIPAL OPERATIONS GENERAL SPECIFICATIONS.
  - CATCH BASINS TO BE 750# AND MANHOLES TO BE 1050# UNLESS OTHERWISE NOTED.
  - ALL WATER LINES LESS THAN 1.8m COVER TO BE INSULATED WITH 50mm THICK RIGID "STYROFOAM SM" BOARD.
  - ALL WATER, SANITARY AND STORM STUBS TO BE PLUGGED/CAPPED & WATER MAIN FITTINGS TO BE RESTRAINED. LOCATION TO BE MARKED WITH A 38x89 STUD FROM INVERT OF PIPE TO 1000mm BELOW FINISH GRADE.
  - CONTRACTOR TO ENSURE THAT ALL MUNICIPAL INFRASTRUCTURE ARE LOCATED IN THE FIELD PRIOR TO START OF EXCAVATION.



PROJECT No. 232907.01

LEGEND	
PROPOSED	EXISTING
	SANITARY MANHOLE (SMH)
	CATCH BASIN (CB)
	STORM MANHOLE (STMH)
	SANITARY SEWER
	SANITARY FORCE MAIN
	STORM SEWER
	WATER MAIN
	COMBINED SEWER
	ISOLATION VALVE (BUTTERFLY/GATE)
	CURB STOP
	VALVE IN CHAMBER
	FIRE HYDRANT
	PROPERTY LINE
	EASEMENT
	EDGE OF PAVEMENT
	SIDEWALK
	CURB
	CURB & GUTTER
	FENCE
	OVERHEAD UTILITIES
	UNDERGROUND UTILITIES
	UNDERGROUND ELECTRICAL
	ELECTRICAL / TELEPHONE MANHOLE
	POWER, UTILITY, GUY POLES
	LIGHT STANDARD

B	KDT	2024-03-19	REVISED CONNECTION #2 DETAIL
A	KDT	2024-02-29	ISSUED FOR REVIEW
NO.	BY	DATE	REVISION



CITY OF SAINT JOHN

PROJECT TITLE

SPRUCE LAKE  
WATER TRANSMISSION MAIN

DRAWING TITLE

SCREEN BUILDING  
BY-PASS  
PIPE CONNECTION DETAILS

SEAL	CONTRACT NO. YYYY - PP
SCALE	AS NOTED
DRAWN BY	THM
DATE	JAN. 11, 2024
CHECKED BY	KDT   BMM

PROJECT ENGINEER

CHIEF CITY ENGINEER

SIGNATURES BY THE PROJECT ENGINEER AND CHIEF CITY ENGINEER ONLY INDICATE THAT THIS IS THE FINAL SET OF DRAWINGS SUBMITTED BY THE CONSULTANT FOR THIS TENDER.

SHEET	02	FILE	XXXX
OF	02		



City of Saint John

**FORM OF TENDER - REVISED**

**TENDER # 2024-471001T - Spruce Lake Screen Building Bypass Piping**

The undersigned bidder has carefully examined the specifications and scope of work. The undersigned bidder has determined the equipment required and has the capability to comply with the terms and conditions herein described. Bidders must provide pricing on all items below otherwise bid will be rejected.

The undersigned bidder further agrees to provide all necessary equipment in accordance with the contract and agrees to accept, therefore, in payment in full, in accordance with the specifications, and terms and conditions, the sums of (all taxes extra):

Item Description	Qty	Unit Price	Total Extended Cost
1500x1500x1500 dia. CPP Flanged Tees	2		
1800 (Spigot) x 1500 (Bell) CPP Concentric Reducer	1		
1800 (Bell) x 1500 (Spigot) CPP Concentric Reducer	1		
1500mm dia. CPP Adaptor (Bell x Flange)	1		
1500mm dia. CPP Adaptor (Spigot x Plain Steel End)	2		
1500mm dia. CPP Adaptor Spool Piece c/w 100mm IPT Port (Flange x Flange)	1		
1500mm dia. Adaptor CPP (Flange x Plain Steel End)	3		
1500mm dia. Adaptor CPP (Plain Steel End x Bell)	1		
1500mm dia. Split Sleeve Couplings	3		
150mm long by 100mm wide steel spacers in thickness equivalent to the plain steel ends (Welding by others)	18		
1500mm dia. Rolled steel restraint for connections. (Welding by Others).	2		
1800mm dia. Rolled steel restraint for connections. (Welding by Others).	2		
<b>Total Cost</b>			

**Please provide estimated delivery date of Unit.** \_\_\_\_\_

**Warranties provided.**

Yes:

No:

COMPANY:	SIGNATURE: _____  NAME: _____ (PRINT)
DATE:	TEL.#
H.S.T.(OR B.N.)REG.#:	FAX #