

57 Dorchester / 46 Sewell

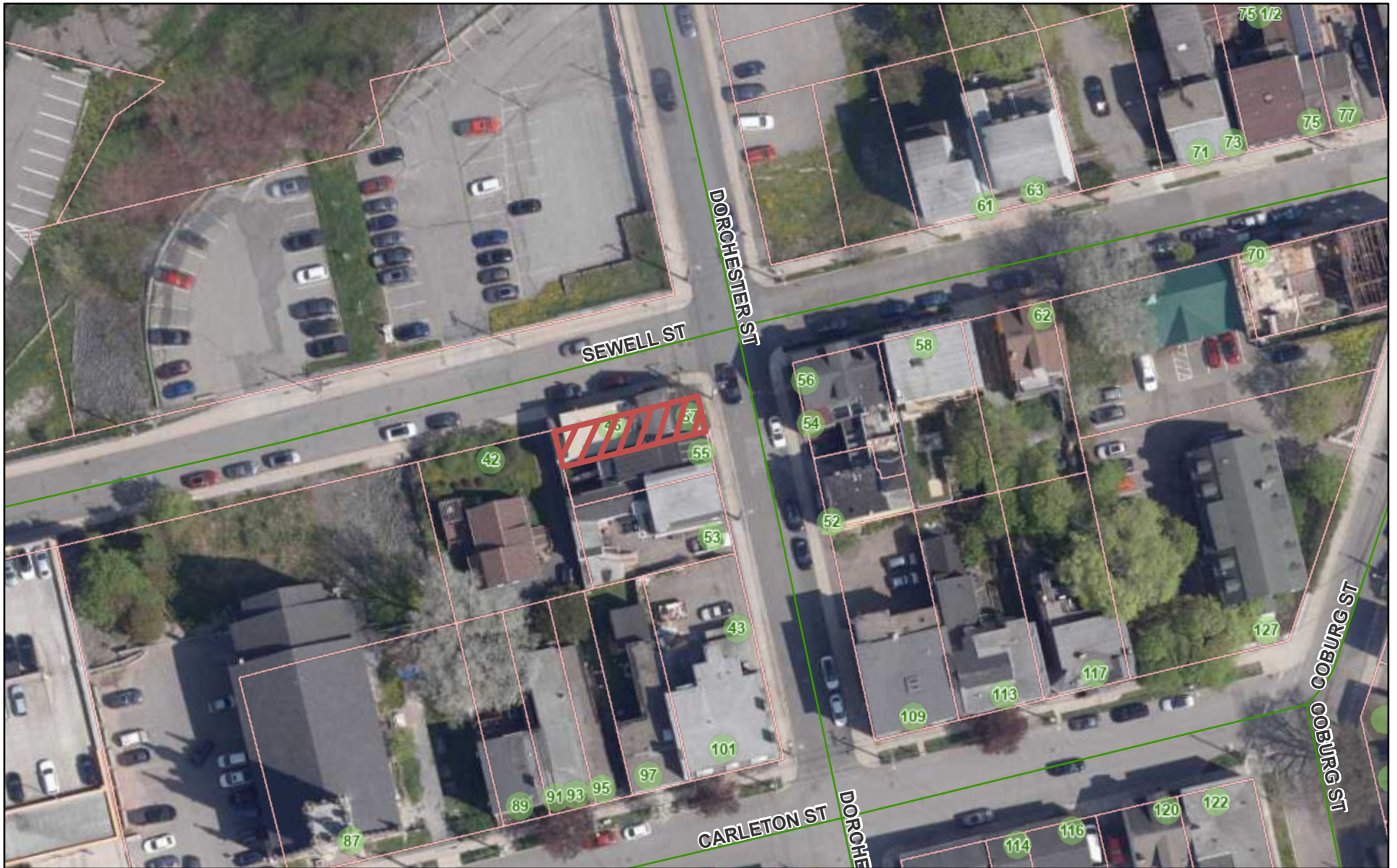

6/25/2026, 10:31:40 AM

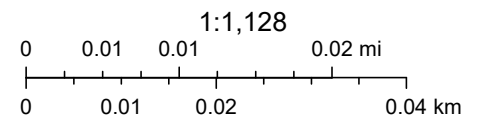

- Subject Site
- Official Civic Addresses
- Property Parcel



57 Dorchester / 46 Sewell



6/25/2026, 10:30:11 AM

-  Official Civic Addresses
-  Subject Site
-  Property Parcels

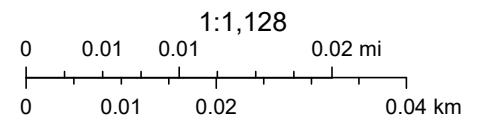

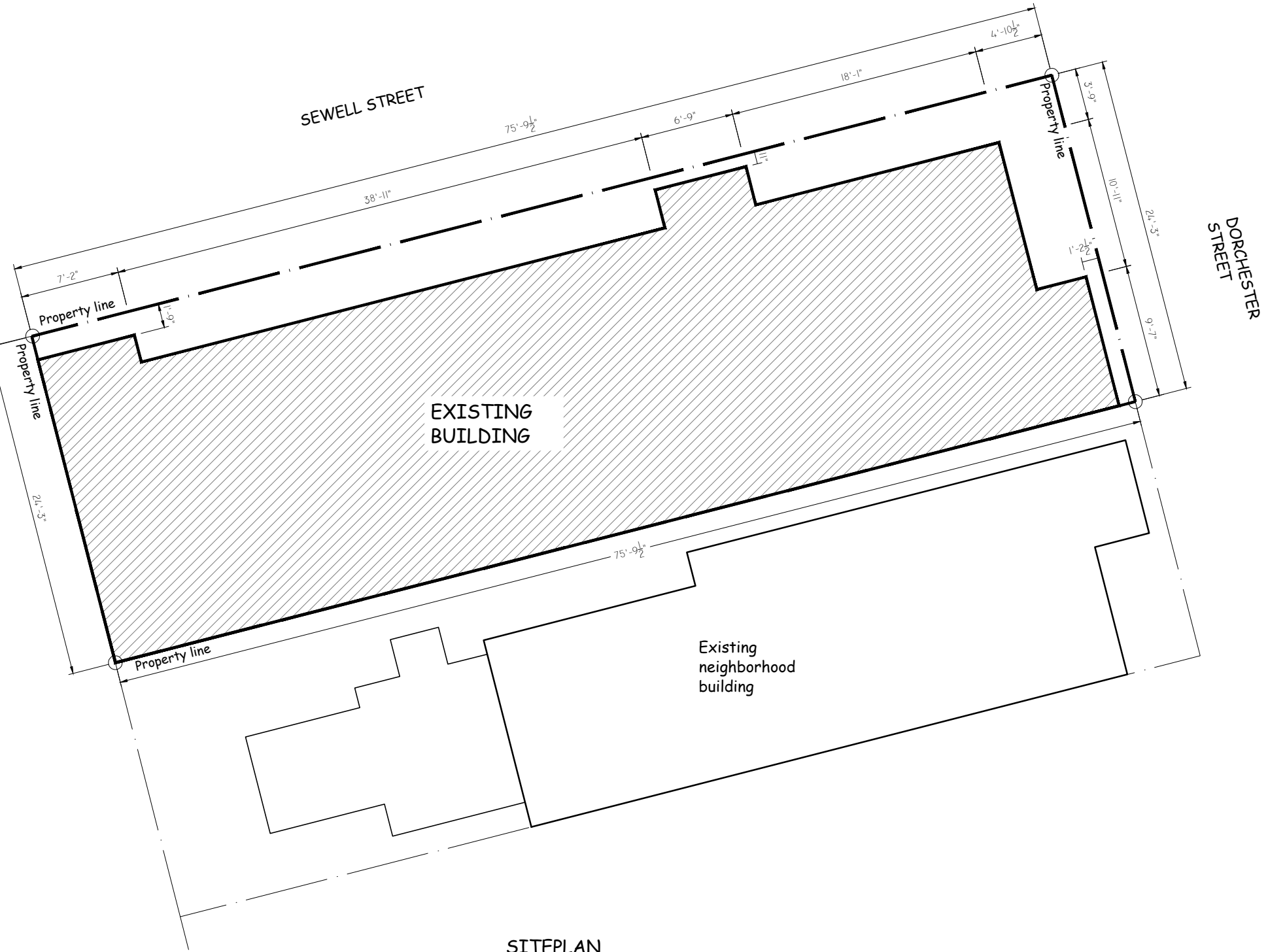

EXISTING BUILDING

Neighbor's Property

Existing neighborhood building

SEWELL STREET

DORCHESTER STREET

SITEPLAN
Scale: 1/8" = 1'-0"

Notes:

1. THE COPYRIGHT OF THIS DRAWING IS VESTED IN STERLING MARTINIQUE AND IT MAY NOT BE REPRODUCED IN WHOLE OR PART OR USED FOR THE MANUFACTURE OF ANY ARTICLE WITHOUT THE EXPRESS PERMISSION OF THE COPYRIGHT HOLDERS.
2. WORK TO FIGURED DIMENSIONS ONLY.
3. THIS DRAWING IS TO BE READ IN CONJUNCTION WITH ALL RELEVANT ARCHITECTS, SERVICE ENGINEER'S AND STERLING MARTINIQUE DRAWINGS AND SPECIFICATIONS.

REV.	DESCRIPTION:	BY:	DATE:
------	--------------	-----	-------

STATUS:



STERLING MARTINIQUE
Address : 76 Coburg Street,
Saint John, NB E2L 3J7
Phone : (506) 607-8388
www.sterlingmartinique.com

PROJECT NAME:

57 D

ADDRESS:

57 Dorchester St, Saint John, NB E2L 3J1

DRAWING TITLE:

SITE PLAN

SCALE AT A3: 1/8"=1'-0"	DATE: 30/04/2026	DRAWN:	CHECKED:
----------------------------	---------------------	--------	----------

PROJECT NO:	DRAWING NO: A-00	REVISION: 0
-------------	---------------------	----------------

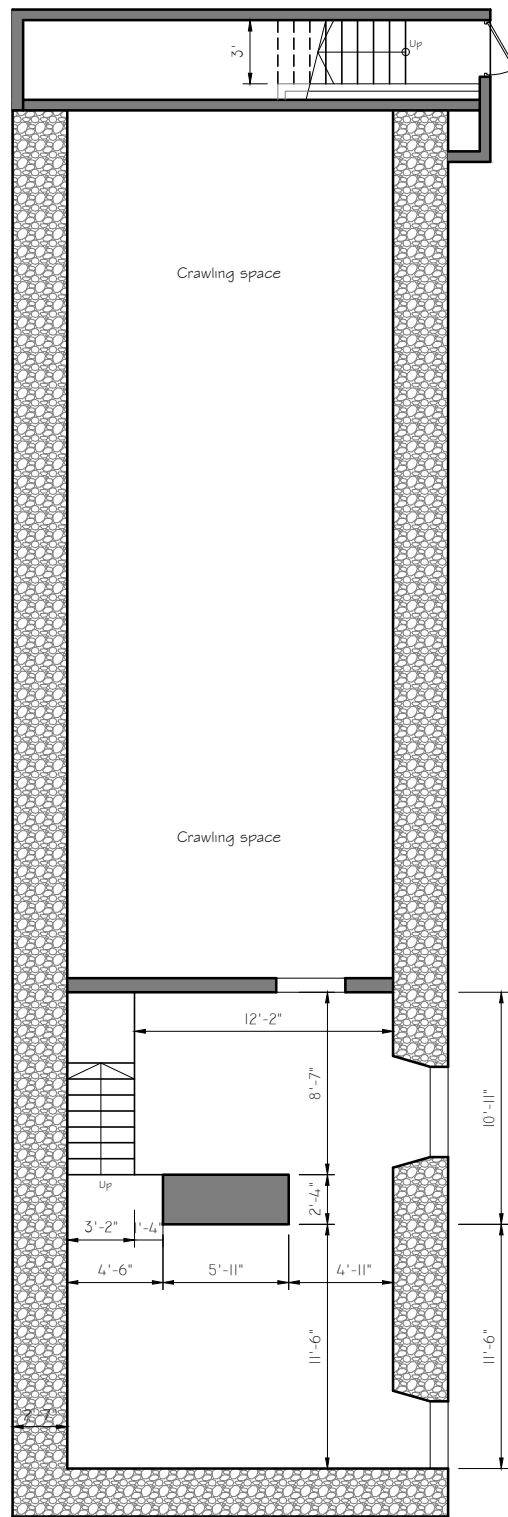

EXISTING LAYOUT- BASEMENT FLOOR
Scale: 1/8" = 1'-0

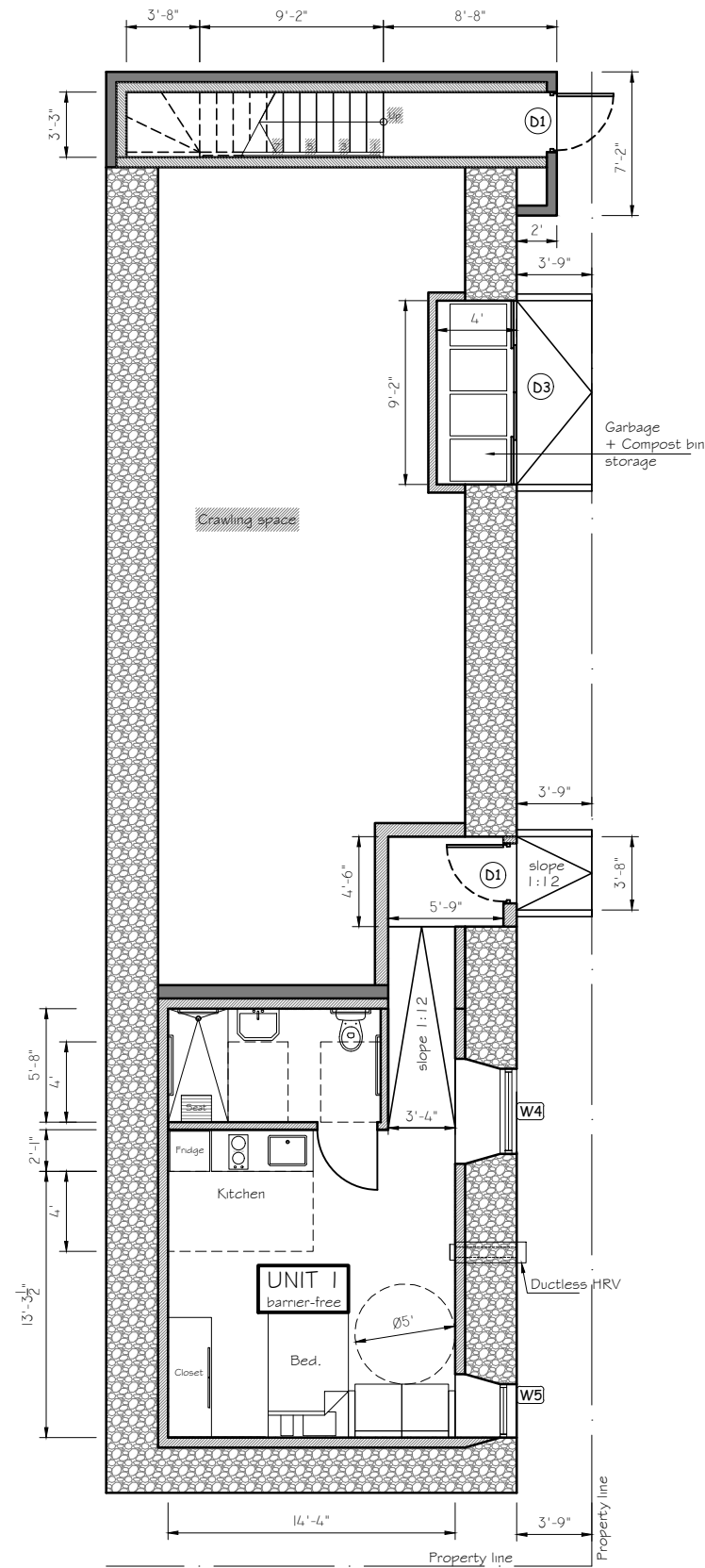

PROPOSED LAYOUT- BASEMENT FLOOR
Scale: 1/8" = 1'-0

LEGEND:

	EXISTING STONE FOUNDATION
	EXISTING WALL
	ADD-IN NEW WALL

Notes:

1. THE COPYRIGHT OF THIS DRAWING IS VESTED IN STERLING MARTINIQUE AND IT MAY NOT BE REPRODUCED IN WHOLE OR PART OR USED FOR THE MANUFACTURE OF ANY ARTICLE WITHOUT THE EXPRESS PERMISSION OF THE COPYRIGHT HOLDERS.
2. WORK TO FIGURED DIMENSIONS ONLY.
3. THIS DRAWING IS TO BE READ IN CONJUNCTION WITH ALL RELEVANT ARCHITECTS, SERVICE ENGINEER'S AND STERLING MARTINIQUE DRAWINGS AND SPECIFICATIONS.

REV.	DESCRIPTION:	BY:	DATE:
STATUS:			

STERLING MARTINIQUE
Address : 76 Coburg Street,
Saint John, NB E2L 3J7
Phone : (506) 607-8388
www.sterlingmartinique.com

PROJECT NAME:
57 D

ADDRESS:
57 Dorchester St, Saint John, NB E2L 3J1

DRAWING TITLE:
BASEMENT -
EXISTING & PROPOSED UNITS LAYOUT

SCALE AT A3: 1/8"=1'-0"	DATE: 30/04/2026	DRAWN:	CHECKED:
PROJECT NO:	DRAWING NO: A-01	REVISION: 0	

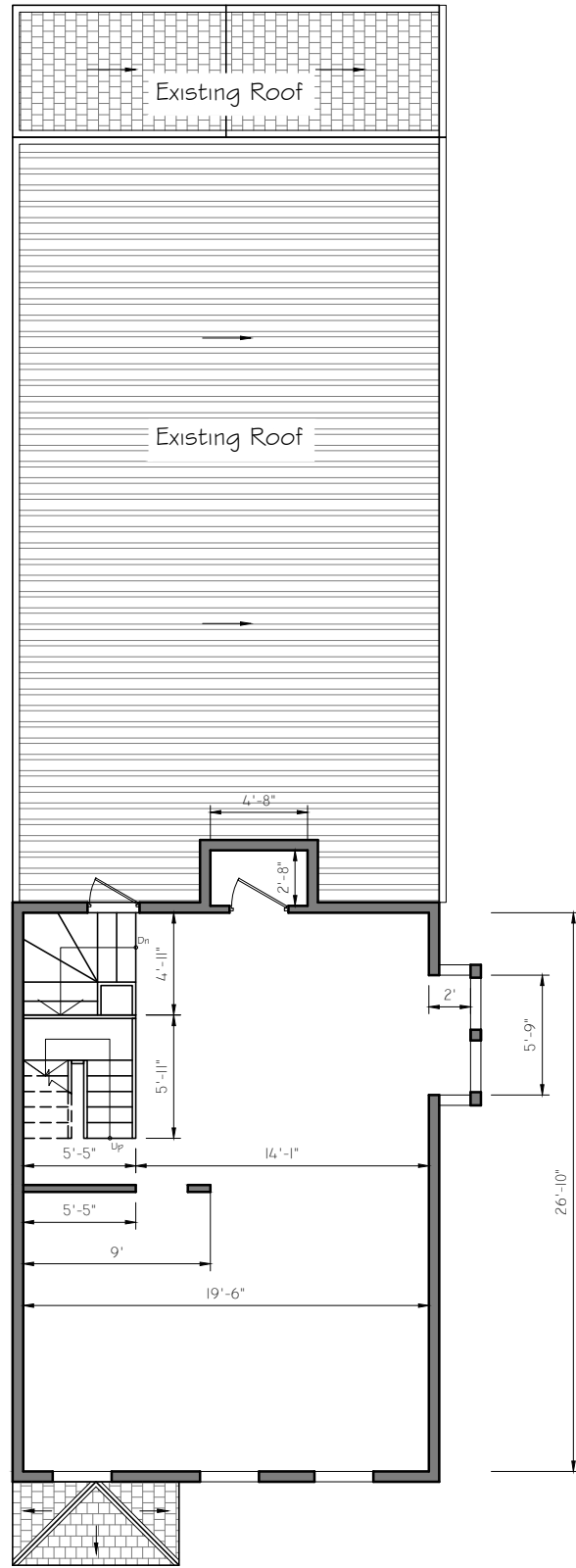

EXISTING LAYOUT- 2ND FLOOR

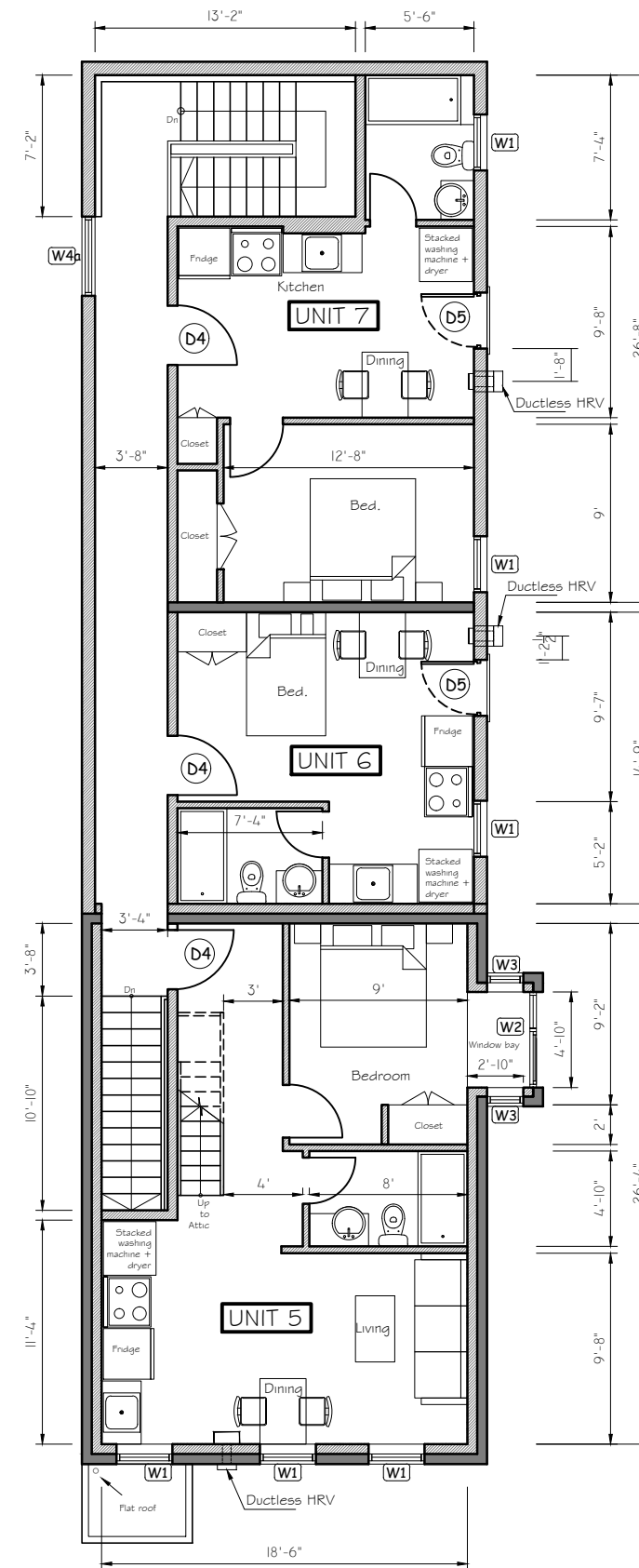

Scale: 1/8" = 1'-0



PROPOSED LAYOUT- 2ND FLOOR

Scale: 1/8" = 1'-0

LEGEND:

-  EXISTING STONE FOUNDATION
-  EXISTING WALL
-  ADD-IN NEW WALL

Notes:

1. THE COPYRIGHT OF THIS DRAWING IS VESTED IN STERLING MARTINIQUE AND IT MAY NOT BE REPRODUCED IN WHOLE OR PART OR USED FOR THE MANUFACTURE OF ANY ARTICLE WITHOUT THE EXPRESS PERMISSION OF THE COPYRIGHT HOLDERS.
2. WORK TO FIGURED DIMENSIONS ONLY.
3. THIS DRAWING IS TO BE READ IN CONJUNCTION WITH ALL RELEVANT ARCHITECTS, SERVICE ENGINEER'S AND STERLING MARTINIQUE DRAWINGS AND SPECIFICATIONS.

REV.	DESCRIPTION:	BY:	DATE:
STATUS:			



STERLING MARTINIQUE
 Address : 76 Coburg Street,
 Saint John, NB E2L 3J7
 Phone : (506) 607-8388
 www.sterlingmartinique.com

PROJECT NAME:

57 D

ADDRESS:

57 Dorchester St, Saint John, NB E2L 3J1

DRAWING TITLE:

2ND FLOOR -
EXISTING & PROPOSED UNITS LAYOUT

SCALE AT A3:	DATE:	DRAWN:	CHECKED:
1/8"=1'-0"	30/04/2026		
PROJECT NO:	DRAWING NO:	REVISION:	
	A-03	0	

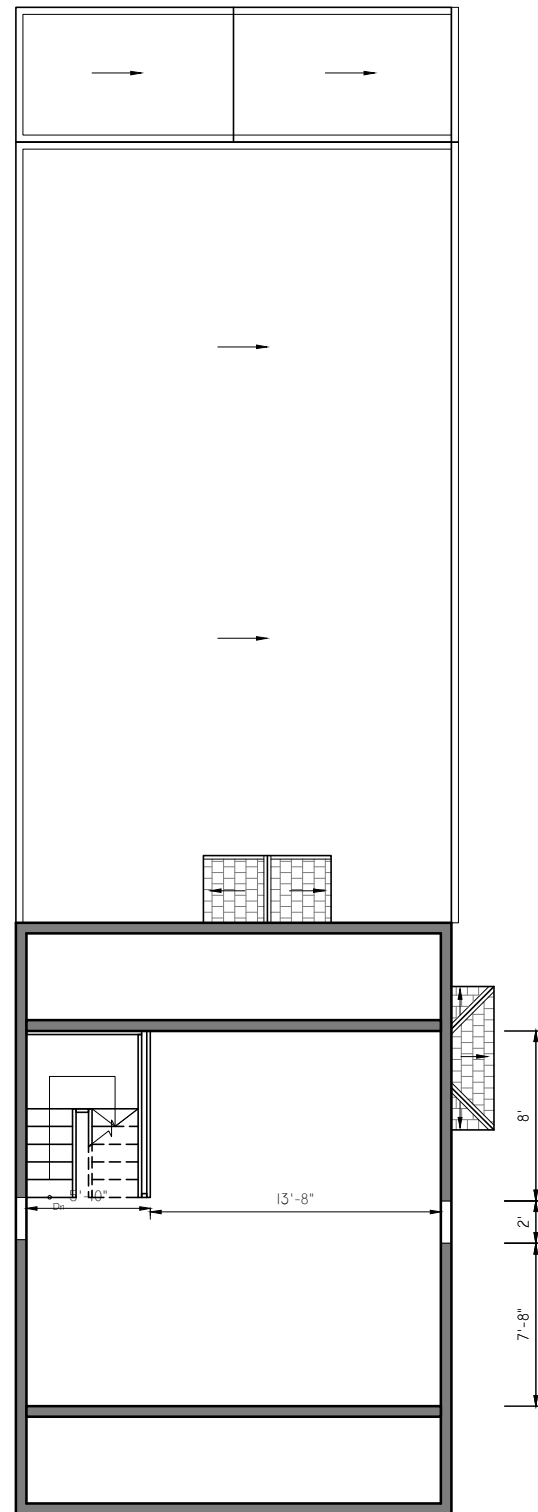

EXISTING LAYOUT- ATTIC FLOOR
Scale: 1/8" = 1'-0

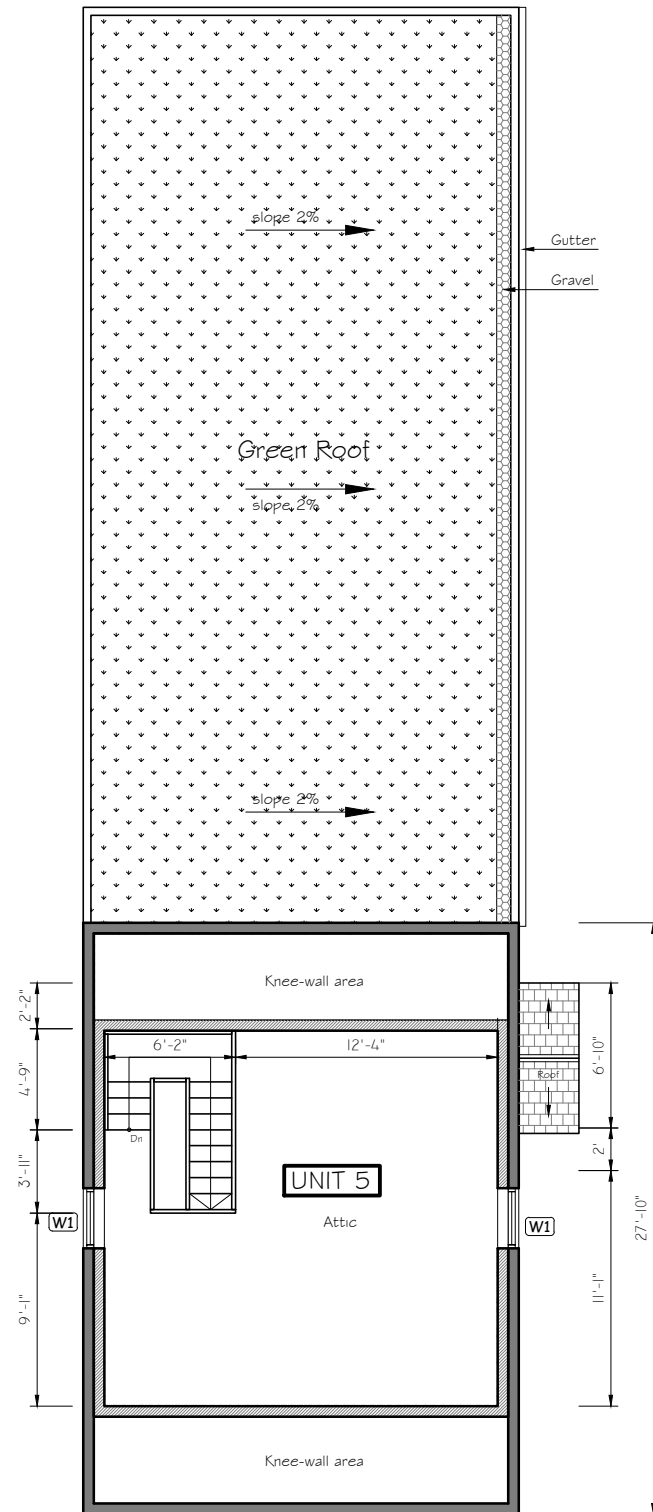

PROPOSED LAYOUT- ATTIC FLOOR
Scale: 1/8" = 1'-0

Notes:

1. THE COPYRIGHT OF THIS DRAWING IS VESTED IN STERLING MARTINIQUE AND IT MAY NOT BE REPRODUCED IN WHOLE OR PART OR USED FOR THE MANUFACTURE OF ANY ARTICLE WITHOUT THE EXPRESS PERMISSION OF THE COPYRIGHT HOLDERS.
2. WORK TO FIGURED DIMENSIONS ONLY.
3. THIS DRAWING IS TO BE READ IN CONJUNCTION WITH ALL RELEVANT ARCHITECTS, SERVICE ENGINEER'S AND STERLING MARTINIQUE DRAWINGS AND SPECIFICATIONS.

REV:	DESCRIPTION:	BY:	DATE:

STATUS:



STERLING MARTINIQUE
Address : 76 Coburg Street,
Saint John, NB E2L 3J7
Phone : (506) 607-8388
www.sterlingmartinique.com

PROJECT NAME:

57 D

ADDRESS:

57 Dorchester St, Saint John, NB E2L 3J1

DRAWING TITLE:

**ATTIC FLOOR -
EXISTING & PROPOSED UNIT LAYOUT**

SCALE AT A3:	DATE:	DRAWN:	CHECKED:
1/8"=1'-0"	30/04/2026		

PROJECT NO:	DRAWING NO:	REVISION:
	A-04	0

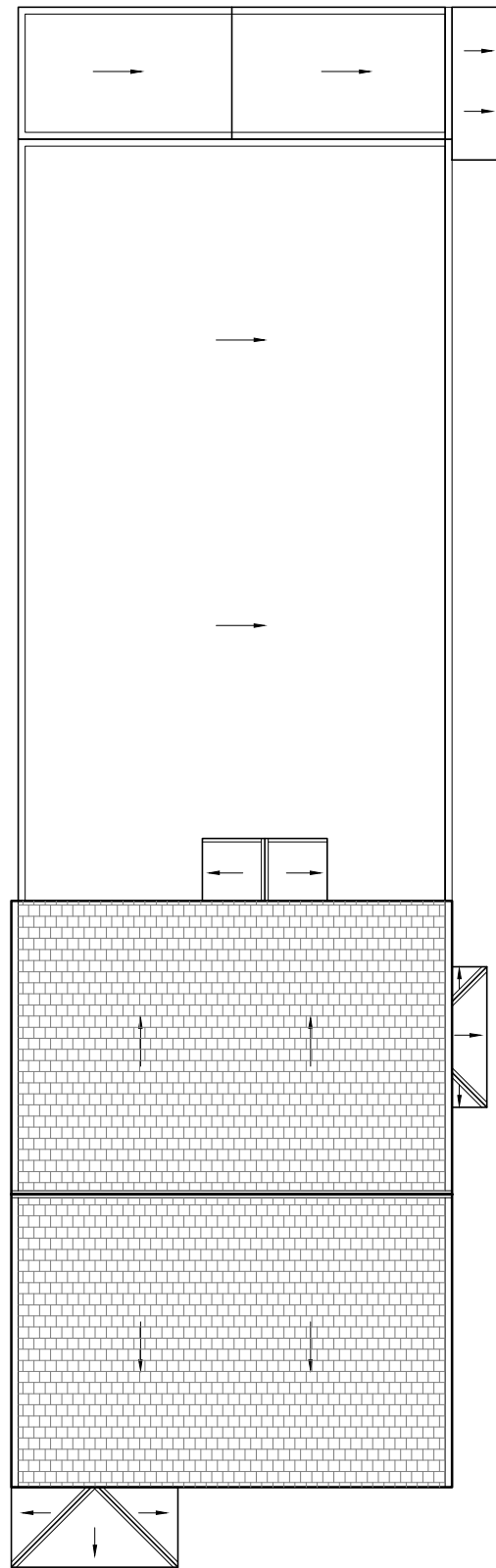

EXISTING OVERALL ROOF PLAN
Scale: 1/8" = 1'-0"

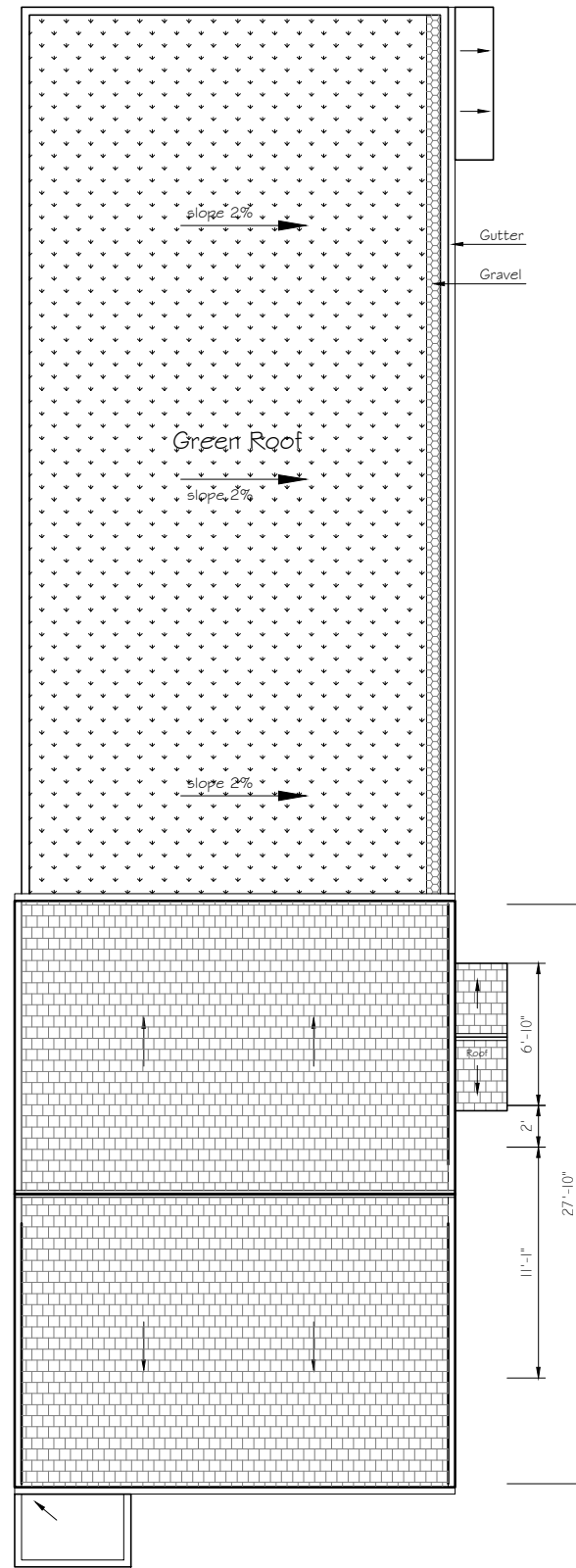

PROPOSED OVERALL ROOF PLAN
Scale: 1/8" = 1'-0"

Notes:

1. THE COPYRIGHT OF THIS DRAWING IS VESTED IN STERLING MARTINIQUE AND IT MAY NOT BE REPRODUCED IN WHOLE OR PART OR USED FOR THE MANUFACTURE OF ANY ARTICLE WITHOUT THE EXPRESS PERMISSION OF THE COPYRIGHT HOLDERS.
2. WORK TO FIGURED DIMENSIONS ONLY.
3. THIS DRAWING IS TO BE READ IN CONJUNCTION WITH ALL RELEVANT ARCHITECTS, SERVICE ENGINEER'S AND STERLING MARTINIQUE DRAWINGS AND SPECIFICATIONS.

REV:	DESCRIPTION:	BY:	DATE:
STATUS:			



STERLING MARTINIQUE
Address : 76 Coburg Street,
Saint John, NB E2L 3J7
Phone : (506) 607-8388
www.sterlingmartinique.com

PROJECT NAME:
57 D

ADDRESS:
57 Dorchester St, Saint John, NB E2L 3J1

DRAWING TITLE:
OVERALL ROOF -
EXISTING & PROPOSED PLAN

SCALE AT A3:	DATE:	DRAWN:	CHECKED:
1/8"=1'-0"	30/04/2026		
PROJECT NO:	DRAWING NO:	REVISION:	
	A-05	0	

Notes:

1. THE COPYRIGHT OF THIS DRAWING IS VESTED IN STERLING MARTINIQUE AND IT MAY NOT BE REPRODUCED IN WHOLE OR PART OR USED FOR THE MANUFACTURE OF ANY ARTICLE WITHOUT THE EXPRESS PERMISSION OF THE COPYRIGHT HOLDERS.
2. WORK TO FIGURED DIMENSIONS ONLY.
3. THIS DRAWING IS TO BE READ IN CONJUNCTION WITH ALL RELEVANT ARCHITECTS, SERVICE ENGINEER'S AND STERLING MARTINIQUE DRAWINGS AND SPECIFICATIONS.

**ELEVATION-
FROM DORCHESTER STREET VIEW**
Scale: 1/8" = 1'-0"

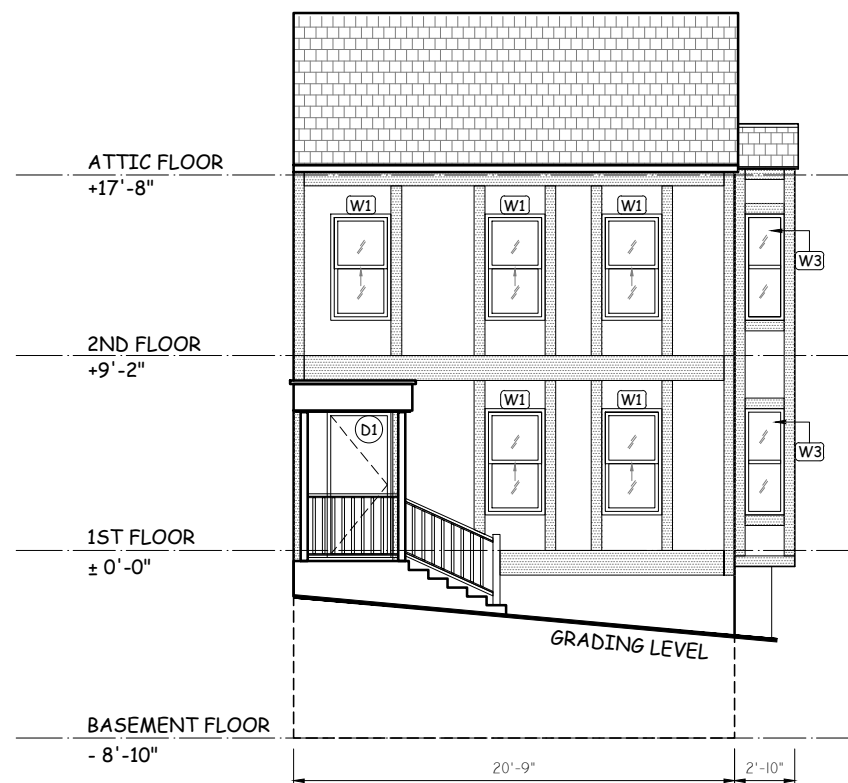

**ELEVATION-
FROM SEWELL STREET VIEW**
Scale: 1/8" = 1'-0"

REV.	DESCRIPTION:	BY:	DATE:
------	--------------	-----	-------

STATUS:

 **STERLING MARTINIQUE**
Address : 76 Coburg Street,
Saint John, NB E2L 3J7
Phone : (506) 607-8388
www.sterlingmartinique.com

PROJECT NAME:

57 D

ADDRESS:

57 Dorchester St, Saint John, NB E2L 3J1

DRAWING TITLE:

ELEVATIONS -
FROM DORCHESTER & SEWELL STREETS

SCALE AT A3: 1/8"=1'-0"	DATE: 30/04/2026	DRAWN:	CHECKED:
----------------------------	---------------------	--------	----------

PROJECT NO:	DRAWING NO: A-11	REVISION: 0
-------------	---------------------	----------------

Notes:

1. THE COPYRIGHT OF THIS DRAWING IS VESTED IN STERLING MARTINIQUE AND IT MAY NOT BE REPRODUCED IN WHOLE OR PART OR USED FOR THE MANUFACTURE OF ANY ARTICLE WITHOUT THE EXPRESS PERMISSION OF THE COPYRIGHT HOLDERS.
2. WORK TO FIGURED DIMENSIONS ONLY.
3. THIS DRAWING IS TO BE READ IN CONJUNCTION WITH ALL RELEVANT ARCHITECTS, SERVICE ENGINEER'S AND STERLING MARTINIQUE DRAWINGS AND SPECIFICATIONS.

**ELEVATION-
FROM NEIGHBOR'S VIEW**
Scale: 1/8" = 1'-0"

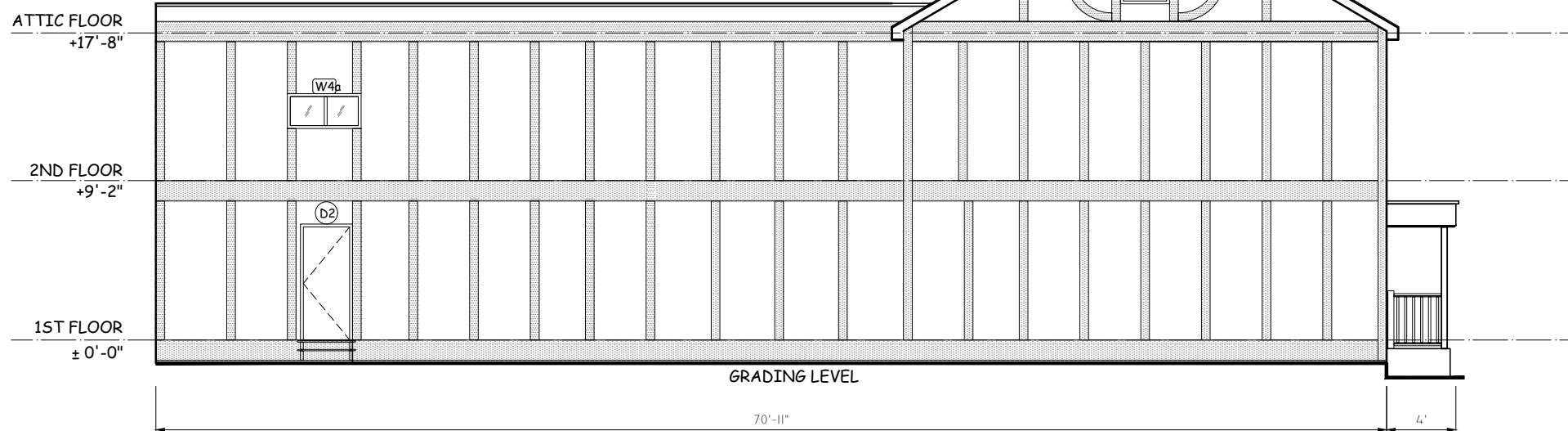
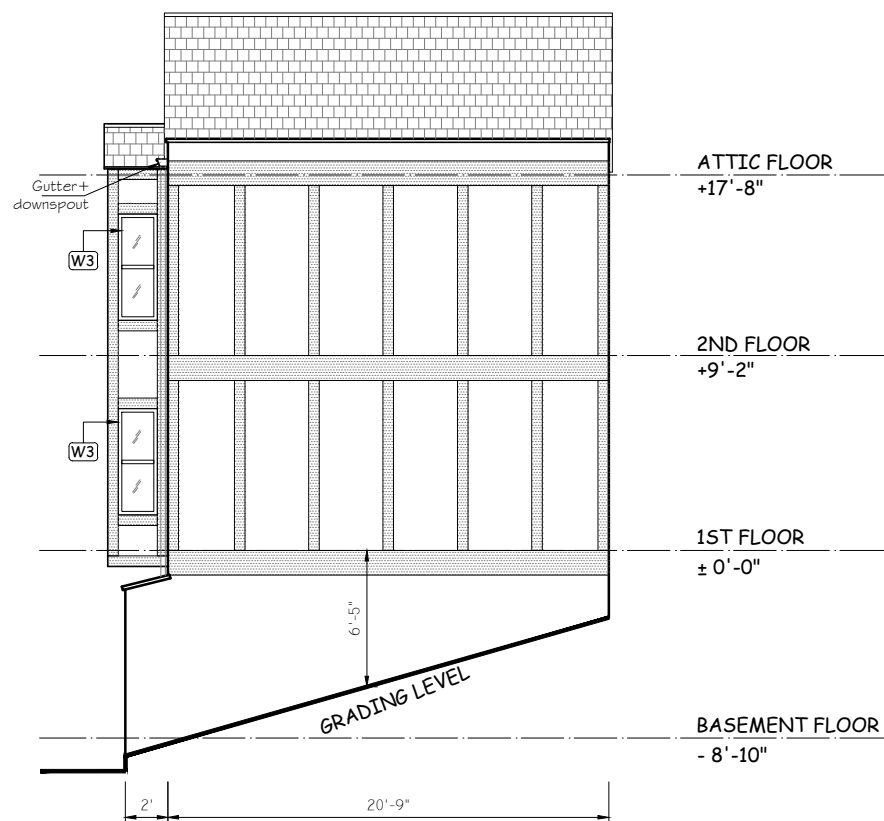

**ELEVATION-
FROM NEIGHBOR'S VIEW**
Scale: 1/8" = 1'-0"

REV:	DESCRIPTION:	BY:	DATE:
------	--------------	-----	-------

STATUS:



STERLING MARTINIQUE
Address : 76 Coburg Street,
Saint John, NB E2L 3J7
Phone : (506) 607-8388
www.sterlingmartinique.com

PROJECT NAME:

57 D

ADDRESS:

57 Dorchester St, Saint John, NB E2L 3J1

DRAWING TITLE:

ELEVATIONS -
FROM NEIGHBOR'S VIEW

SCALE AT A3: 1/8"=1'-0"	DATE: 30/04/2026	DRAWN:	CHECKED:
----------------------------	---------------------	--------	----------

PROJECT NO:	DRAWING NO: A-12	REVISION: 0
-------------	---------------------	----------------